A Letter from the Principal

My heartiest congratulations to the Salem High School Class of 2009! As your principal, I have had the honor and opportunity to work with and get to know all of you. It is a privilege that I will cherish.

You should be proud of your individual and collective achievements in the classroom, on the athletic fields, in the arts, community service and in extra-curricular activities. The Salem community enjoyed watching you flourish and thrive.

Now you move on to the next chapter of you life, whether it is college, the military, or the business community. On behalf of the staff and faculty at Salem High School, I wish you the very best in all you do. Set high goals for yourselves, work hard to achieve them, and celebrate and enjoy every day. Remember that you have our support and we look forward to following your success.

May all your dreams come true!

Mr. David Angeramo

Salem High School

A Note from Mr. Shevory

To the Graduating Class of 2009,

You've made it. I simply have one request of you. Use your time wisely. As soon as you leave this building you will leave one hard situation and enter an even more difficult one. So, fellow graduates, I challenge you do your best in life, whatever you want to do, whatever ambitions you embrace, just give it all you have. As Thomas Edison once said "Many of life's failures are people who did not realize how close they were to success when they gave up." Yes, you might lose faith along the way; you might lose your enthusiasm. But you have to keep on trying. As Mahandas Gandhi said, "Be the change that you want to see in the world."

Over the past two years I have had the pleasure of being your housemaster. As I look upon the words of Edison and Gandhi I realize that they were a guiding force behind reaching this moment together. At times, as a class and as individuals we found ourselves hitting roadblocks that seemed to deter us from our destination. As a class you kept moving forward, driven by a goal to succeed. I have watched as you have matured and committed yourselves towards a better tomorrow. Together we have learned that life is filled with choices that help to determine our successes and failures. We must keep in mind that although things may not always turn out as planned, it is the courage to turn our mistakes into successes that will lead us to a truly wonderful life.

Congratulations,

William F. Shevory
Jr.-Sr. Housemaster
Salem High School

Ms. DeCourcey
Sophomore
Dean

Mr. Wulf
Freshmen
Dean

David Adams | Kevin Adams | Mary Kate Adams | Martin Ammer | Carol Amodeo | Tina Anastopoulos | Craig Andrews | David Angeramo | Kristen Augulewicz

Allyson Bachta | Luz Baretto-Longus | Jane Barrett | Lori Barry | Kirsten Bassion | Rafael Batista | Rafael Batista | Maureen Beaudet | Kerstin Becker

Susan Belski | Judd Berman | Linda Bosse | Robert Bua | Matthew Buchanan | Carrie Cabot | Douglas Cabot | Carol Carr | Stephen Carr

Rita Cashman | Mary Cobb | Maritza Cole | Catherine Coleman | Scott Connolly | Amy Conrad | David Conwell | Anita Cote | Tara Cowe-Spigai

Megan Cunningham | Caitlin Curry | Rita Cusack | Holly Dargie | Marc Darisse | Flores David | Joyce Davison | Jean Day | Sushila Day

Mary Decourcey | Jeanna Deleo | Pamela Denehy | Alan Denton | Linda Dinisman | Gail Doherty | Deborah Dolan | Dolores Donofrio | Thomas Doyle

Michele Dragonis | Alexsys Echevarria | Kim Eno | Beth Factor | Eric Farley | Nancy Fitzgerald | Tom Fletcher | Staci Fleury | David Flores

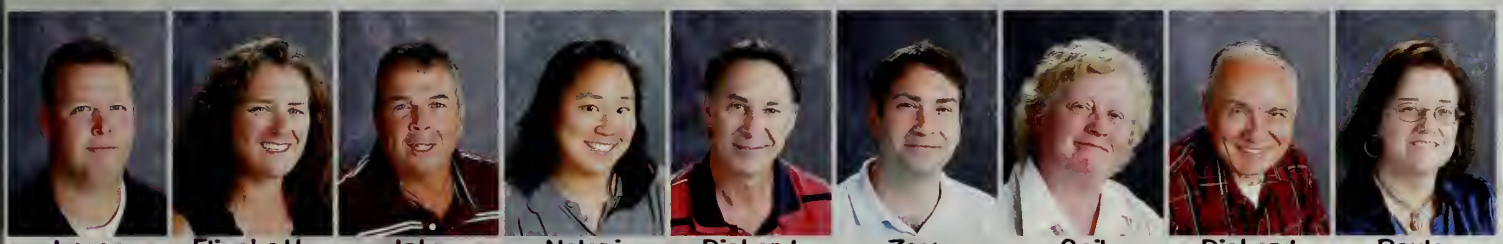

James Flynn | Elizabeth Foley | John Fortunato | Nalani Fujiwara | Richard Gagnon | Zev Garfall | Gail Garrett | Richard Gaudet | Paula Geist

Cynthia Georgelas | Michael Gerber | Donna Gfroerer | Lianne Goodwin | Karen Gordon | Courtney Gosselin | Joanne Griffin | Amy Grover | Lynne Harrington

Ruthann Hatt | Andrew Hofmann | Martha Hogan | Beth Hohler | Andrea Holland | Jyll Hudson | Steve Hylan | Deborah Jeffers | Raymond Jodoin

Judy Johnson | Mary Johnson | Brian Jones | Jill Kalinowski | Janice Kalp | Ken Karagjozi | Paula Keller | Pamela Kessaris | Michelle Kiley

Nicole Knuuttila | Lynda Kobajlo | Julie Kong | Beth Kontos | Gail Kucker | Paul L'heureux | Maryanne Labbe | Janis Lavine | Theresa Lavorante

Janet Le Blanc | Gayle Lento | Frank Leonard | Richard Levesque | Asya Levin | Nancy Lincoln | Sally Lincoln-Vogel | Torin Mailloux | Lisa Mansfield

Alice Marchand | Graeme Marcoux | Bill Mardney | Lori Marenda | Catherine Marquardt | Renee Marshall | Meghan Martin | Craig Massey | Andrew Masters

James McGourty | Diane McGrane | Kerry McHugh | Richard McLaughley | Renee Melendez | Susan Mickey | Rhonda Monaco | Christine Morin | Deirdre Morneau

Edward Morse | Patti Morsillo | Christopher Muntiu | Celine Murray | Cynthia Napierkowski | Karen Nekoroski | David Neville | Evan Noce | Lisa O'neill

Ana Ortiz | Benjamin Ortiz | Kimberly Parker | Lee Parrott | Jennifer Pickens | Susan Pippin | Allison Polk | Robert Quist | Phil Reuland

Daniel Ritchie | John Robinson | Jarred Robitaille | Paul Rodolico | Anthony Romano | Mary Ronan | Arthur Ruff | Terrie Russo | Alice Ryan

Susan Ryan | Maria Sahakian | Gloria Salvanelli | Robin Scott | Scott Seal | Amy Selvaggio | Gayle Sheldon | Emily Sherman | Abby Sherwood

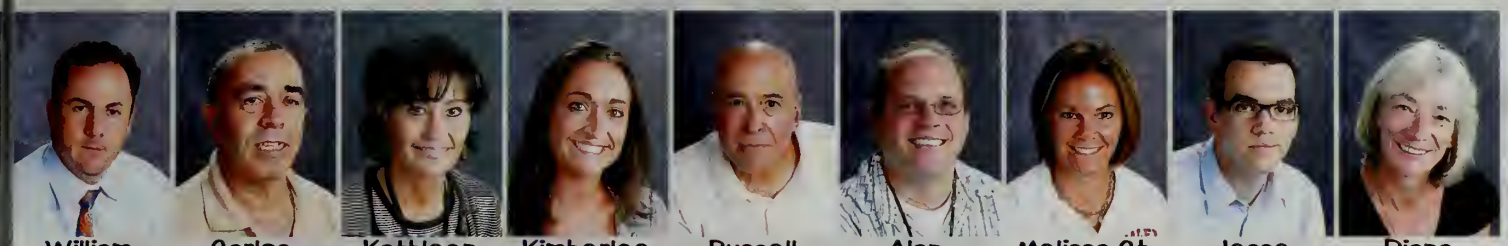

William Shevory | Carlos Silva | Kathleen Simolaris | Kimberlee Simonelli | Russell Slam | Alan Somes | Melissa St. Pierre | Jesse Stansfield | Diana Staple

Lauren Steeves | Tim Stirk | Gayle Sullivan | Edmund Tarallo | Cynthia Theriault | Cynthia Theriault | Victor Theriault | Jennifer Toler | Mary Toler-Flot

Patrice Toomey | Gail Triant | Roy Turnage | Ellen Tyrell | Craig Vadala | Jeremy Vagas | Louis Wallach | Doris Walsh | William Warren

Victoria Waterbury | Kathleen Wholley | Annie Wilhelmy | Donald Wilinski | John Wilkinson | Ken Wilson | Elizabeth Wolfe | Maryanne Wood | Edward Wright

Andrew Wulf | Bridget Zanni | Lillian Zatorre | Cheryl Zimmerman | Neil Zolot | Pamela Zwiercan

Seniors

The Class of 2009

"You have brains in your head. You have feet in your shoes. You can steer yourself any direction you choose. You're on your own. And you know what you know. And you are the guy who'll decide where to go."- Dr. Seuss

Class of 2009

Timothy Abramo

Christian Aguasvivas

Jonaldo Alix

Nickname: PPC Captain

Sports & Activities: Soccer 10, Indoor Track 10-12, Spring Track 10-12, Football 11, Ski Club 11, Outdoors Adventures Club 11, Physics Club 12, Robotics Club 12

Future Career/Ambitions: Software Engineer

"Don't hate the player, hate the game."

Charinna Almonte

Rosa Alvarado

Nickname: Jenesis

Activities: La Union Latina, French Club, Interact Club, Student Government, National Honor Society

Future Career/Ambitions: To get my Master's degree in child psychology or to work in the field of foreign language.

"You never know how strong you are until being strong is the only choice you have"

Terrance Andrews II

Lauren Arrington

Activities
Soccer 9-10, Winter Track 11-12, Softball 9-11, Volleyball 12, French Club 11-12, National Honor Society 11-12, National Art Honor Society 12

Future Career/Ambitions: To become an architect

"Live the life you love, love the life you live."

Class of 2009

Robert Arsenault

Jacqueline Arzu-Woods

Nickname: Jacquie

Activities: Peer-mentor Program, Freshman Orientation, La Union Latina

Future Career/Ambition: Business management

"We are strong, beyond measure."

Ivone Baez

Mixolenny Baez

Kayla Banville

Sports & Activities: Outdoor Track and Field, Indoor Track, Cross-Country, National Honor Society, Business Professionals of America Club, French Club

Nicky Barakitis

Leigha Barata

Nickname: Dude

Activities: T.A.D., Art club, Urinetown the Musical

Future career/ambition: Child psychologist

"Be who you are. Say to yourself, "I'm not out, my battery's just charging!"

Edwin Batista

Class of 2009

Jonathan Batista-Negron

Nickname: J-Bats

Sports & Activities: Baseball 9, Class President 10, Peer Leader, Peer Mentor, Orientation Planning Committee

Future Career/Ambitions: Lawyer

"A real friend is someone who walks in when the rest of the world walks out."

Yiendhy Batista

Nickname: Jenny

Future Career/Ambitions: Crime scene investigator/teacher

Jennifer Bedard

Nickname: Jennie

Activities: Softball 9-10, Volleyball 11-12 (Captain 12), Tennis 9-12 (Captain 11-12), History Club 12, National Honor Society 12, Powderpuff 12

Future Career/Ambitions: Nursing

"It's better to be a failure at something you love, than to be a success at something you hate."
-George Burns

Grace Bennett

Sports & Activities: Field hockey varsity 9-12; Captain 12, Indoor track varsity 10-12; Captain 12, Outdoor track varsity 9-12; Captain 12, Spanish Club 11-12, National Honor Society 11-12, Powderpuff

Future Career/Ambitions: Occupational Therapist

"Eternal nothingness is fine, if you happen to be dressed for it."
-Woody Allen

Archita Benvie

Sports & Activities: Soccer, Mock Trial, Volleyball, Student Advisory Board, Orchestra

Future Career/Ambitions: Patent lawyer

"How many people you bless is how you measure success."

Nicole Bergeron

Nickname: Nikky

Sports&Activities: Tennis 11-12; Teen Outreach Program 10; College Bowl 11-12; National Art Honor Society 11-12 (Treasurer 12); Powderpuff 12.

Future Career/Ambitions: Photography/ Graphic Design

Tyler Bickford

Steve Bifsha

Nickname: "Steve Beef"

Activities: Soccer 9-12

Future Career/Ambitions: Criminal Justice

"A good friend would be there to bail you out of jail, but your best friend would be next to you in the same cell."

Class of 2009

Kaitlyn Blankenship

Nickname: Katie

Activities: Soccer 9-10, Hockey/Basketball cheerleading 9-10 (Captain 10), GSA 9-10, Big Sister/Little Sister 9-12, Coach Youth Football cheerleading 9-12, Senior Show

Future Career/Ambitions: Social worker/counselor

"Memories are worth all the sleepless nights it takes to make them."

Luis Bodero

Stephen Bogan

Nickname: Bogan

Activities: Art Club

Future Career/Ambitions: Graphic Designer, Accountant

Andres Bojos

Alex Boucher

Nickname: Bouch

Sports: Football

"That's ma boat"

Abigail Brengle

Cara Buckley

Sports & Activities : Field Hockey 9-12 (Captain 12), Swimming 9-10, Indoor Track 11-12, Softball 9-11, French Club 9-12, Science Team 11, MCJROTC Drill Team 9-12, MCJROTC Colorguard 10-12, NHS 11,12, Powderpuff 12, Yearbook 12, Senior Show 12

Future Career/Ambitions: F.B.I. Missing Persons' Unit, and to see the world

"A dream is a wish your heart makes!"

Thanhthuy Pham Bui

Sports & Activities: Swimming 9-11, French Club 9-12, Outdoors Club 11-12, History Club 12, Football Cheerleading 11, Yearbook 12, Powderpuff Football 12, Gymnastics 12, NHS 11-12, Save Darfur 11, Senior Show 12

Future Career/Ambitions: Architect

Class of 2009

Abigail Buttner

Daniel Byors

Nickname: DBoi, DB

Sports: Basketball, Track

Future Career/Ambitions: Salem High Basketball Coach or Athletic Trainer

Ryan Camarda

Nickname: Camarda

Activities: Baseball 9

Future career/ambitions: Electrician

Leah Camire

Nickname: LeLe

Activitives: Art Club

Future career/ambitions: Member of the United States Army

"If I fall back down, you're gonna help me back up again. If I fall back down you're gonna be my friend."
- Rancid

Charlie Canela

Juan Carrasco

Sports & Activities: Basketball 9, Tennis (Captain), Indoor Track (Captain), Soccer, Math Team, Class Treasurer 10, 12

"Juan in a million"

Lawrence Casterton

Betsy Castillo

Class of 2009

Peter Cavallaro

Activities: Golf 9-12 (Captain), Lacrosse 9-12, Basketball 9-10, Hockey 12

Future Career/Ambitions: Police officer

"Winners make the rules and losers live by them."

Jacob Channen

Nickname: General Ginger

Future Career/Ambitions: Business Man

"Every day with Ginger is an adventure."

Eric Chouinard

Kaitlyn Christensen

Jessica Clough

Stewart Cole

Jonathan Coogan

Sonny Cooper

Class of 2009

Justin Corchado

Sports & Activities: ROTC, Automotive, Basketball

Future Career/Ambitions: Travel before college, study accounting in college.

Francis Cormier

Nickname: Franc the Dank

Sports & Activities: Drill Team, Marksmanship Team

Future Career/Ambitions: Marine Corp

"When God gives you lemons, find a new God."

Kaleena Corriveau

Victor Cruz

Nicknames: Gums, Curls, Baby Stylz

Activities: Break dance

Future Career/Ambitions: Tattoo Artist or Graphic Designer (possibly both).

"Forget throwing up two fingers. I throw up three, it represents my brothers and one represents me."

David Dainis

Nickname: Double D

Sports: Cross-Country, Indoor Track, Outdoor Track

Future Career/Ambitions: Electric Engineer

"Some people run to see who's faster, I run to see who has the most guts."

Quynh Dang

Future Career/Ambitions: Translator

"New friend is silver, old friend is gold."

Nathan Daniels

Nickname: Big Nate

Sports: Hockey, Football, Track

Future Career/Ambitions: Business

Tyler Daniels

Sports: Hockey 10-12, Track and Field 11-12, Football 12

Future Career/Ambitions: Go to college and live life!

"Football is like a ham sandwich"

Class of 2009

"What lies behind us and what lies before us are tiny matters compared to what lies within us."
-Ralph Waldo Emerson

Emily Darisse

Activities: Synchronized Swimming for the YMCA North Shore Selkies

Future Career/Ambitions: Baker/Chef

Michael Day

Nickname: Mike

Activities: Ice hockey, Baseball, Spring Track

Future Career/Ambitions: Athletic Training

"The fewer opportunities you take, the less you will succeed."

Eduardo DeJesus

Eugene Dela-Cruz

Sports & Activities: Football, Basketball, Track

Future Career/Ambitions: Astronaut

Aileen DeLaCruz

Ray Deleon

Activities: Japanese exchange program, Mock Trial, La Union Latina, Interact Club, Math Team, National Honor Society

"Always go as far as you can so you may know how far you can go."

Anthony DeLisi Jr.

Nickname: Fisher

Sports & Activities: Baseball 9-10, Football 9-12, History Club 12

Future Career/Ambitions: Fire Fighter

"Live it up"

Class of 2009

Autumn DeLorenzo

Activities: Marching Band Field Staff, Drama Club, President of Chamber Choir

Future Career/Ambitions: Interior Designer or on Broadway

"Sucess isn't measured by your position in life, but all that you have over come to ge there."

Angela DeMarco

Activities: Band, Jazz Band, Winter Color Guard, Tri-M Music Honor Society

Future Career/Ambitions: Journalism

"The journey is the reward"

Charles Desimone

Ariel Diaz

Charleny Diaz

Cody Dodge

Michael Doherty Jr.

Nickname: Mikey

Sports & Activities: Golf 9-12, Hockey 9-12, Lacrosse 9-12 (NEC-All Star and Captain), Ski Club 10-11

Future Career/Ambitions: Get Money

Chalanda Dossett

Nickname: Chanana

Sports & Activities: MCJ ROTC, Drill Team, Marksmanship, ROTC Color Guard

Future Career/Ambitions: Zoologist, Zookeeper

"Live your life according to you not any other person."

Class of 2009

Cadi Dragonis

Nickname: Cay

Activities: Teen Outreach program 9-10, Powderpuff 12, Yearbook staff 12, Prom Committee 12

Future career/ambition: Preschool teacher

"Never have regrets because at one point everything you did was exactly what you wanted"

Margaret Duffy

Sports & Activities: National Honor Society 11, French Club 12-11, Band 9, History Club 10-12, Outdoors Club 11, Field Hockey 12-12, Swim Team 9-12, Softball 9-12, Class Secretary 11

"Save the World"

Bradley Duhaime

Sports: Soccer 9-12 (Captain 12), Lacrosse 9-12

Future Career/Ambition: Business Manager

"Life is like a box of chocolates, ya never know what'cha ya gunna get"

Christopher Dunston

Marilyn Duran

Nathan Dykes

Nickname: Dykes

Sports & Activities: Captain ROTC, Drill team, ROTC Color Guard Detail, Ultimate frisbee, Stage Crew, College Bowl, Swim team

Future Career/Ambitions: Technical Theater

"I don't mean to gloat, but that is a beautiful seven."

Danielle Eddows

Nickname: Dani

Sports & Activities: Marching Band 9-12, Jazz Band 10-12, Drama Club 9-12, National Honor Society 11-12, Tri-M National Music Honor Society (VP) 11-12, College Bowl 12

"Every new beginning is some other beginning's end."

Fane Efthalitsidis

Nickname: Fanny

Sports & Activities: Hockey cheerleading 9, Football cheerleading 10-12 (Captain), Spring Track 10

Future Career/Ambition: Veterinarian

"Life is too short to be anything but happy."

Class of 2009

Lisa Eliuk

Future Career/Ambitions: Daycare Provider

"Life's too short, enjoy what you have left."

Similien Elizabeth

Justin Engdahl

Nickname: J'Engs

Sports & Activities: Hockey 9-12, Baseball

Future Career/Ambitions: Marine Transportation, Criminal Justice

"A journey of 1000 miles begins with just one step."

Keri Famico

Ashley Felton

Nickname: Felton

Sports & Activities: Field Hockey, Winter Track, Girls Lacrosse, National Honor Society, French Club, Yearbook Committee

Future Career/Ambitions: Physical Therapist

"Cherish yesterday, dream tomorrow, live today."

Shannon Ferguson

Activities: College Bowl Captain, Witches Brew Editor

Alyssa Fertsch

Activities: Ultimate Club 11-12, Environmental Club 12, Senior Show 12

Future Career/Ambitions: Large Animal/Livestock Vet

"We're just two souls swimming in a fish bowl, year after year, running over the same old ground."
-Pink Floyd

Carlos Florentino

Class of 2009

Athanasios Fotopoulos

Nickname: Porkchop

Sports: Football 9-12, Baseball 9-12, Wrestling 10

Future Career/Ambitions: Own my own restaurant

"Pain is weakness leaving the body."

Sean Freeman

Sports & Activities: Ultimate Frisbee and Robotics

"Duct tape is like the force, it has a light and a dark side and it holds everything together."

Ronald Frias

Sports & Activities: Football 11-12, Spring Track 11-12, La Union Latina 12, History Club 12

Future Career/Ambitions: Personal Trainer

"Mind over matter"
"Failure to prepare is preparing for failure."

Lakeisha Gagnon

Nickname: 'L'

Future Career/Ambitions: Become a rockstar

"Anything good in life is either illegal, immoral , or fattening."

Monique Gallant

Sports & Activities: Soccer, Spring Track, Student Government

"I have never let my schooling interfere with my education."

Katelyn Galvin

Nickname: Katie

Sports & Activities: Peer Mentoring 10-11, Fall Color Guard, Winter Color Guard

Future Career/Ambitions: Pediatric Nurse

"There comes a point in your life when you realize: who matters, who never did, who won't anymore, and who always will. So don't worry about the people who stayed in your past, there's a reason they didn't make it to your future."

Julia Gauthier

Brandon Geary

Sports & Activities: Golf 10-12, Harvard Model Congress 11, History Club 12, Service Learning 12, Powderpuff Cheerleading 12

Future Career/Ambitions: Writer/Journalist

"Abba Zaba, you my only friend"
-Thurgood Jenkins

Class of 2009

Joshua Giampietro

Jenelle Gibney

Zachary Gilbert

Nickname: Big Gil

Sports & Activities: Football 9-12, Football Captain 12, Basketball 9-10, Outdoor Track 9-12, Class President 11, History Club 12, Greek Club 9-10

Future Career/Ambitions: Stay at home dad

Kristopher Gomes

Cody Grondin

Rafael Grullon

Henry Guerrero

Nickname: Henrokk

Future Career/Ambitions: Thinkin of a Master Plan...

"Blessed"
"Say No More"

Biannaely Gutierrez

Class of 2009

Stella Gutierrez

Nickname: Stellarz

Sports: Volleyball

Future Career/Ambitions: Broadcast Journalism or Nursing

"When life gives you a hundred reasons to cry show life a thousand reasons to smile."

Andrew Guzman

Nickname: Guzman

Sports: Football, Lacrosse

"Sky's the limit. Fresh Inc."

Felipe Guzman

Joshua Guzman

Jessica Hall

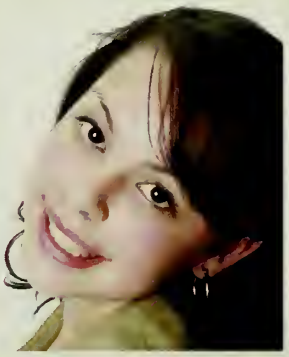

Jonathan Hammond

Sports: Football 9,11, Indoor Track 9-10, Outdoor Track 9,12, Soccer 10-11

Future Career/Ambitions: The Top

"Never let down 'til you're happy where you are in life"

Devon Hardcastle

Sports & Activities: Football Cheerleading; 9-12 (Captain), Hockey Cheerleading 10, Basketball Cheerleading 9, Spring Track 11, Lacrosse 10.

"Celebrate we will, cause life is short but sweet for certain."

Benjamin Henderson

Nickname: Hendo

Sports: Football 9-12, Baseball 9-12, Basketball 9, Wrestling 10

Future Career/Ambitions: Deadliest Catch Fisherman

"Be the dog."

Class of 2009

Dyango Herrera

Stephanie Ho

Sports & Activities: Tennis 9-12, Interact Club 10-12, History Club 10-12, Math Team 11-12, College Bowl 11-12, Spanish Club 10-12, Japanese Club 12, National Honor Society 11-12

Future Career/Ambitions: Pathologist, Medicine

"As long as one is prepared, one can succeed."

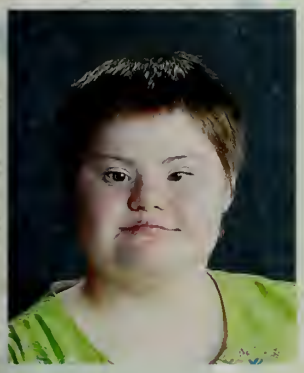

Victoria Houle

Richard Hunt

Stephan Ignatenko

Reyna Inoa

Future Career/Ambitions: Cosmetologist

"Live, love, laugh"

Jeffrey Iwanicki

Nickname: Jeffro

Sports: Soccer 9-12, Indoor Track 12

Future Career/Ambitions: ATF/DEA Agent

"Don't get angry, headbutt."
-World Cup 06

Nicholas Jalbert

Nickname: Nick

Sports: Golf 9-10, Soccer 11-12, Hockey 9-12 Hockey Captain 12, Baseball 9-10

Future Career/Ambitions: Bounty Hunter

" What!? Baxter you know I don't speak Spanish."
-Ron Burgundy

Class of 2009

Jeremiah Jennings

Nickname: JJ

Sports & Activities: Football 9-10, Winter Track 9, Lacrosse 9, Spring Track 10-11, History Club 12

Future Career/Ambitions: Cowboy/Pirate

Kristin Jinks

Sports & Activities: Lacrosse 9, Field Hockey 10-12, Basketball 9-10, Spring Track 10-11, History Club 12, National Honor Society 11-12, Outdoors Club 11, Powderpuff, Class Vice President 11

Matthew Johnson

Nickname: Whiteboy, Jumper

Sports: Track and Field 11-12

Future Career/Ambitions: Architecture and Photography

"That's hows I dos it!"
"Where's my Pepsi!"

Kenny Jones

Michaela Jordan

Nickname: MJ

Sports & Activities: History Club 9-12, Indoor Track 9-12, Softball 9, Tennis 11, School Newspaper 12, Yearbook 12

Future Career/Ambitions: Work on the local news, and to be happy in general

"Life is one big question when you're staring at the clock"

Jaclynn Joyce

Nickname: Jackie

Sports & Activities: Football Cheerleading, Hockey Cheerleading, History Club, Yearbook

Future Career/Ambitions: Social Worker/Graphic Designer

Lorjan Karagjozi

Nickname: Loo-RJAN (French Accent)

Sports & Activities: Soccer, French Club, Math Team, History Club, Track, National Honor Society

Future Career/Ambitions: Working on the management staff of a professional soccer team in Europe.

Nick Karedis

Class of 2009

Tyler Karlen

Nickname: T.K.

Sports & Activities: Air hockey

Future Career/Ambitions: Astronaut cowboy

Sophie Katende

Maria Katrina

Matthew Keiler

Nickname: Matt

Sports: Lacrosse 9-12, Football 9,11, Soccer 10

Samantha Keith

Shane Keith

Wesley Koen

Nickname: Wesley Weii

Sports & Activities: Golf 9-12, Baseball, Ski Club/Outdoor Adventure Club, Harvard Model Congress, National Honor Society

Future Career/Ambitions: Co-manager of Big Gills

"If you get tired of nice weather, dance up a storm."

Ashley LaBonte

Sports & Activities: Gymnastics 10, French Club 9, Volleyball 11-12

Future Career/Ambitions: Early Child Education

Class of 2009

Erica LaMarco

Stephen LaMonica

Nickname: Lomo/Lamy

Sports: Football 9-12, Wrestling 9-12, Baseball 9-10

Future Career/Ambitions: Businessman

"The difference between ordinary and extraordinary is a little extra."

Maria Katrina Ke Lao

Future Career/Ambitions: Nurse

"To love what you do and feel that it matters -- how could anything be more fun"

Thomas Larivee

Duc Le

Nickname: Duckypoo, Ducklee

Activities: French Club, EMBRACE

Future Career/Ambition: Actor, Singer, Dancer

"Seriously!?!?...Obviously!"

Joseph LeClerc

Courtney Lederhaus

Sarah Leith

Class of 2009

Frank Lento

Nickname: Franky Fresh

Sports: Football 9, Basketball 9, Lacrosse 9-11, Lacrosse Captain 12

Future Career/Ambitions: Business owner in New York

Andrew Leventis

Steven Levesque

Casey Little

Sports: Swimming

"Just try to be the best you can be."

Patrick Little

Sports: Golf 9-12, Baseball 9-12, Ski Club 10-12

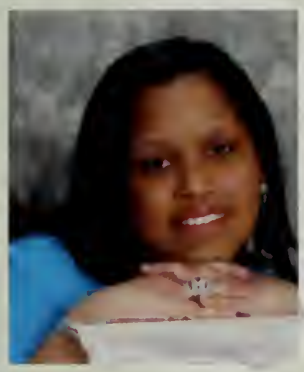

Ivette Lora

Keila Lora

Activities: Teen Outreach Program, Peer Mentor Program, La Union Latina, Volunteer Service at the Boys and Girls Club and the Salem YMCA, Powderpuff

Future Career/Ambitions: Pediatric Nurse

"Aim for the moon, if you miss you will still land among the stars."

Elison Lugo

Class of 2009

Madeline Lutts

Sports & Activities: Field Hockey, Basketball, Harvard Model Congress, Yearbook, Witches Brew

Future Career/Ambitions: Magazine Journalist

"People need people"

Haily Lyons

Monique MacArthur

Steve Loyte

Nickname: Stevie James

Sports & Activities: Football 9th, Chess 9th, Project Zero Wrestling, Culinary Arts

"Either die a hero or live long enough to see yourself become a villain."

Cynthia Malonado

Fausto Marichal

Nickname: Fau

Sports: Basketball 9-12

"Don't worry about the future, stay in the present"

Vanessa Marshall

Sports & Activities: Field Hockey 9-12, Softball 9, Mock Trial 9-10, Harvard Model Congress 11-12, College Bowl 11-12,
Co-chair of the Student Advisory Board to the School Committee 12, Student Rep to the School Council 12, French Club 9-12, French Club President 12, Yearbook 12

Future Career/Ambitions: U.S. Senator

"Change is the law of life. And those who look only to the past or present are certain to miss the future."
-John F. Kennedy

Kimberley Masse

Nickname: Masse
Sports & Activities: Vice President of the Drama Club, Dance Captain, Secretary of Chorus, Vice President of Chamber Choir, Prom Committee, Yearbook, Tri-M Honor Society, National Honor Society, R.O.C.S., Drastic Measures

Future Career/Ambitions: Clinical development psychology, work with autistic children, teach dance, high school choreographer.

"Today you are you, that is truer than true. There is no one alive who is youer than you."
-Dr. Seuss

Class of 2009

Kelley McCarthy

Nickname: Kell

Sports and Activities: Soccer 9, Basketball 9, Softball 9-12, Indoor Track 10,12, Musical 10, Cross Country 11, Volleyball 12,

Future Career/Ambitions: Physical Therapist

Micayla Medeiros

Nickname: K, Mickey, Makaykay, Mic

Sports: Soccer 10-11

Future Career/Ambitions: Culinary Arts, To have my own cooking show

"Everything happens for a reason"

Edward Medina

John Medina

Shana Melanaphy

Nickname: Ninja

Sports & Activities: College Bowl, Symphony By the Sea Youth Orchestra 9-12, Science Team, Tae Kwon Do, Tri-M Music Honor Society 11-12, Pit Band for School Musicals 10-12, Japanese Club

Future career/ambition: Geneticist

"A mind stretched to a new idea never goes back to its original dimension."

Erica Mendez

Sports & Activities: Basketball 9-12, Soccer 9-10, Volleyball 12, Softball 11-12, Outdoor Track 10, History Club 12, Yearbook 12

Future Career/Ambitions: Personal Trainer

"Life is what you make of it."

Melina Mendoza

Brandon Mercier

Class of 2009

Samantha Mercier

Miguelina Mesa

Rebecca Mezoff

Lindsey Miller

Nickname: Linkie

Activities: Art Club, Band, Orchestra, Jazz Band, Photography Club, Winter Percussion, Stage Crew, National Art Honors Society, National Honors Society, Lighting Designer, R.O.C.S., German Club, Environmental Club, Interact Club, German-American Exchange

Future Career/Ambitions: Engineer

"Your imagination is your preview of life's coming attractions" -Albert Einstein

Aaron Millner

Future Career/Ambition: Therapist

"That's really interesting, but I just don't care."

Allannah Mills

Maxime Mondestin

Sports: Soccer, Track

Future career/ambition: Pro soccer player, own my own company.

"If there's no soccer in heaven, I'm not going!"

Nicolle Monegro

Luis Montalvo

Eric Moya

Future Career/Ambitions: Radiology Tech

"Success is the maximum utilization of the ability that you have."

Amanda Murley

Nickname: Lola

Activities: Art Club

Future Career/Ambitions: Photographer

"All I know is that I don't know. All I know is that I don't know nothing. And that's fine!" -Operation Ivy

Brian Murphy

Nickname: Sweaty

Sports & Activites: Basketball, Baseball 9, Powderpuff Cheerleading, Senior Show, Spring Track

Future Career/Ambitions: Film sporting events for ESPN

"Anything is possible" -Ka

Nicole Nadeau

Tyamoriah Nash

Nickname: T-Plies Baby

Sports & Activities: Powderpuff, Senior Show

Future Career/Ambition: To go to college for education and business

"Wasss happenn baby!"

Jessica Ngo

Sports: Soccer, Indoor Track 9-12, Softball 9-12, Softball Captain 12

Future Career/Ambitions: Undecided

"Word"

Brixhilda Noci

Class of 2009

Julius Nolasco

Jaryenne Nova

Deivis Nunez

Courtnie O'leary

Gino Occhipinti

Sean Oesterlin

Geraldy Olea

Class of 2009

Martin Ozoria-Polanco

Tayla Palardy

Nickname: Tayyy

Sports & Activities: National History Club 9, Business Professionals of America 11, Prom Committee 12

Future Career/Ambitions: Accountant/CPA (Certified Public Accountant)

Isabel Patrowicz

Nickname: Izzy

Sports & Activties: Yearbook Editor 12, Gymnastics Team 10,12, French Club 10-12, French Club Secretary 12, Photography Club 10-12, Breakdancing Club 12, National Honor Society 11,12, Powderpuff Football 12, Senior Show 12

Future Career/Ambitions: Circus Artist

"If you have no legs, run. If you have no voice, scream. If you have no hope, dream." -Alegria

Brandon Payne

Nickname: B.P.

Sports & Activities: Freshmen Baseball, Freshmen Football, Spring Track, Wrestling, Powder Puff Cheerleading

Future Career/Ambitions: To Own My Own Restaurant

"Yesterday's history, tomorrow is a mystery. Today is a gift, that's why they call it the present."

Danielle Pegnato

Activities: Band 8-12, Drama Club 9-12, French Club 9-12, Winter Percussion 9-12, Mock Trial 9-10, Teen Outreach Program 9, Symphony Orchestra 11, A Cappella 12, National Honor Society 11-12, Tri-M Honor Society 11-12

"Use what talents you possess: the woods would be very silent if no birds sang there except those that sang best." -Henry Van Dyke

Anna Pelletier

David Pena

Future Career/Ambitions: Computer Engineer

Luis Pena

Sports & Activities: Basketball 9-12, Baseball 12, ROTC, Student Leader 11-12

Class of 2009

Brianna Pereira

Lorianny Perez

Anaima Piccirillo

Malcolm Pimentel

Lylybell Pina

Adria Pomales

Sports & Activities: Dance Team, Hockey Cheerleading

Future Career/Ambitions: Crime Scene Investigator and Cosmetologist

"To give anything less than your best is to sacrifice the gift."

Lauren Pothier

Leuncie Previl

Sports & Activities: Basketball 9, Tennis 10, Interact Club, French Club, Yearbook, Powderpuff, Prom Committee

Future Career/Ambitions: To be a C.E.O.

"A wise girl kisses but doesn't love, leaves before she is left and forgets before she's forgotten."

Class of 2009

Dora Quijano

Ishrat Raji

Nickname: Ish

Sports & Activities: Winter Track 9, 12, Tennis 10-12, Volleyball 11-12, Math Team 11-12, Yearbook 12, Powderpuff 12, National Honor Society 11-12

"Grasp lightly and you may secure it, grasp too hard and you'll lose everything."

Giovanna Randazzo

Nickname: Gio

Sports: Field Hockey 10-12, Spring Track 9-11, Winter Track 9-10

"Jar of Souse"

Maureen Regan

Nickname: M.E.

Sports & Activities: Band, Jazz Band, Percussion Ensemble, Symphony Orchestra, French Club, Swim Team, Math Team, Mock Trial, Harvard Model Congress, Tri-M Music Honor Society, National Honor Society, R.O.C.S

"What lies behind us and what lies before us are tiny matters compared to what lies within us"
-Ralph Waldo Emerson

Diana Resciniti

Elisabeth Rice

Louiginna Rijo

Kevin Roberts

Class of 2009

Jillian Robinson

Nickname: Jill

Sports & Activities: Field Hockey, Softball, Powderpuff

Catery Rodriguez

Claudia Roman

MacKenzie Ryan

Melissa Ryan

Nickname: Mel-Ry

Sports & Activities: Soccer 9-11, Varsity Soccer Captain 12, Basketball 11, Lacrosse 11, National Honor Society

Future Career/Ambitions: Elementary School Teacher

"Life's too short to be anything but happy"

Nicole Sadoski

Nickname: Niki

Sports & Activities: Field Hockey 9-12, Spring Track 9, 11, French Club Treasurer 12, Yearbook 12, National Honor Society 12

Future Career/Ambitions: Psychologist

"Hope is a good thing, maybe the best of things, and no good thing ever dies"

Scott Sadoway

Nickname: Skizz

Sports: Golf 9-12, Basketball 9, Track 10, Baseball 9-12

Vanessa Salas

Katelynn Sanderson

Stephanie Santana

Edwin Santiago

Activities: Skream Team Productions, La Union Latina

Future Career/Ambitions: Music Producing Business

"First come, first serve." and "All about the B.L.O.G."

Lismarie Santiago

Jaisson Santos

Nickname: J.J.

Sports & Activities: Basketball 12, Soccer 11, Baseball 12, ROTC, Student Leader

"It's better to be late than never
-Mozart la Para (singer from the D.R.)

Jurelis Santos

Nickname: JuJu

Activities: Vice President of La Union Latina 10-12, Vice President of Spanish Club 10,12, Math Team 12, Yearbook staff 12, Powderpuff Football 12

Future Career/Ambitions: Nurse or Pediatrician

"Life is like a marshmallow, easy to chew but hard to swallow"

Joshua Scarnegie

Andrew Sevieri

Class of 2009

Kayla Seybold

Sarah Shanin

Sports & Activities: Field Hockey, French Club, Business Professionals of America

Future Career/Ambitions: Accountant

"You live and learn, make the best out of it"

Andri Shehu

Nickname: Shrek The Wreck, Street Sweeper

Activities: Soccer, Math Team, La Union Latina, Service Learning, ROTC

"Get rich or die trying"

Kyle Silva

Andrea Simard

Scott Simonetti

Nicknames: Scoot, S

Sports: Swim Team Captain, Cross Country

Future Career/Ambitions: Major in Athletic Training

Shaunna Sinclair

Nickname: Shaunna-Boo

Sports & Activities: French Club, Freshman Softball

Future Career/Ambitions: To start my own business

"Everything happens for a reason."

Neco Sison

Class of 2009

Andrique Smart

Sean Smart

Joseph Smith

Jennifer Sobotka

Nickname: Jen

Sports: Gymnastics 9-11, Captain 11, Football Cheerleading 12

"Go for it, your going to die someday!"

Sharlyn Solano

Future career/ambition: Nurse Practitioner

Luis Soler

Ricardo Sosa

Samantha Soto

Nickname: Sammy

Activities: Teen Outreach Program 9-10, Chorus 11, Powderpuff 12, Orchestra 9-10, Talent Show 11-12, Senior Show, Yearbook Committee 12

Future Career/Ambitions: Massage Therapist, Singer, Pediatrician

"Live life to the fullest"

Class of 2009

Jacob Spector

Sports and Activities: Hockey 9-11, Mock Trial 9-10, College bowl 12

Future Career/Ambitions: Engineer

"Hard work never killed anybody, but why take a chance?"

Vanessa St. Pierre

Sports & Activities: National Honor Society Treasurer 12, Swimming and Diving Team, French Club, Art Club, Yearbook Committee

Future Career/Ambitions: Business Management

"What keeps me going is goals."
-Muhammad Ali

Michael Steeves

Rosemary Strom

Nickname: Rosie

Sports & Activities:
Marching Band 9-12, Concert Band 9-12, Swim Team 9-12, College Bowl 11-12

Future Career/Ambitions: Film Editor

Patrick Swift

Nickname: Swifty

Sports and Activities: Varsity Cross Country, Varsity Tennis, Indoor Track, Swimming, ROTC, Math Team, A Capella, Stage Crew

Future Career/Ambitions: Cop

" You don't win the silver, you lose the gold."

Jennifer Taylor

Jonathan Taylor

Kerriann Theriault

Class of 2009

Kelsey Thornton

Gil Jeapril Torion

Nickname: JT

Sports and Activities: Tennis 10-12, Indoor Track 12

Future career/ambitions: Doctor/nursing

"You'll never know until you try, so go for it"

Jimmy Towey

Junior Trinidad

John Turcios

Nickname: Beaner

Sports: Wrestling

Future career/ambition: Architect

Sarah Twohig

Elizabeth Urena

Melikke VanAlstyne

"The future belongs to those who believe in the beauty of their dreams."
-Eleneor Roosevelt

Kerrie Vasquez

Nickname: Kerr

Sports & Activities: Field Hockey 9-12, Basketball Cheering 9, Girls Lacrosse 9-12, History Club 11-12, Powderpuff 12

Future Career/Ambitions: Personal Trainer

"Everything happens for a reason."

Odanis Ventura

Michael Vinagro

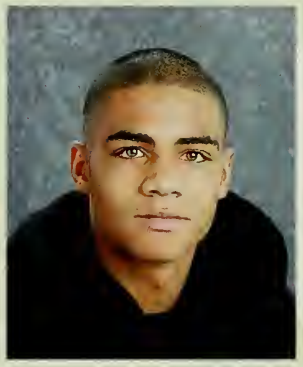

Adam Viola

Jonathan Vitiello

Elisa Vo

Class of 2009

Theresa Vu

Future career/ambitions: Fashionista

"You won't..."

Samantha Walsh

Kathleen Wendell

Ashley White

Nathaniel White

Haley Wilkins

Katherine Wilkins

Meghan Wilkins

Sports & Activities: Soccer 9-11, Varsity Soccer Captain 12, Track and Field 10-11, Varsity Track and Field Captain 12, National Honor Society 11-12, History Club 11-12, Powder Puff 12

Class of 2009

Jaquon Williams

Nickname: JQ, J-Blue, JQuizzle

Future Career/Ambitions: Game Designer

"Well...you know what they say..."

Maksim Zaporozhchenko

Baldwin Zoquier

Late Additions

Stephanie Rodriguez

Stanford Goodwin

Vicki Lara

Steve Loyte

Nickname: Stevie James

Sports & Activities: Football 9, Chess 9, Project Zero Wrestling, Culinary Arts

"Either die a hero or live long enough to see yourself become a villain."

Margaret Duffy

Sports & Activities: National Honor Society 11, French Club 12-11, Band 9, History Club 10-12, Outdoors Club 11, Field Hockey 12-12, Swim Team 9-12, Softball 9-12, Class Secretary 11

"Save the World"

Mercy Torkpah

Katelyn Mason

Nickname: Kay

Sports & Activities: Football Cheerleading, Basketball Cheerleading

Future Career/Ambitions: Fashion designer

"Some people say I've changed, but the truth is I've just found myself."

Yanela Linares

Nickname: La Flaka del takiti

Sports: Dance

Future Career/Ambitions: Be an artist and a career woman

"What goes around, comes around"

Senior Superlatives

Most likely to succeed:
Kevin Roberts &
Maureen Regan

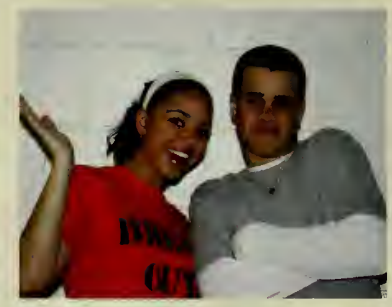

Best all around:
Peter Cavallaro &
Stephanie Rodriguez

Best personality:
Eugene DelaCruz &
Maggy Duffy

Best eyes:
TJ Larivee &
Julia Gauthier

Most likely to take over the world:
Cody Dodge &
Shannon Ferguson

Best smile:
Athan Fotopoulos &
Samantha Mercier

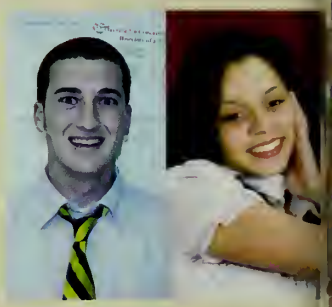

Best looking:
Wesley Koen &
Stephanie Santana

Most photogenic:
Anthony Delisi &
Devon Hardcastle

Best dressed:
Andrew Guzman &
Madison Taylor

Friendliest:
Zach Gilbert &
Ishrat Raji

Quietest:
Brian Murphy &
Stephanie Ho

Most gullible:
Mike Day &
Fane Efthalitisidis

Clumsiest:
Sean Smart &
Cara Buckley

Most confident:
Ramon Rodriguez &
Monique Gallant

Most talkative:
Nathan Daniels &
Giovanna Randazzo

Senior Superlatives

Most contagious laugh:
Alex Boucher &
Erica Mendez

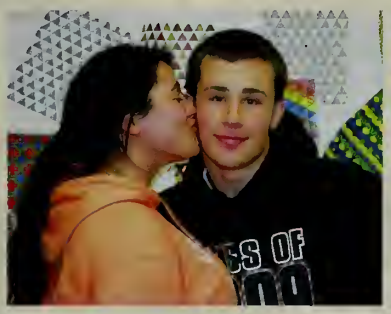

Most flirtatious:
Frank Lento &
Jessica Ngo

Most dramatic:
Duc Le &
Samantha Kieth

Class Angel:
Mike Steeves &
Ashley Felton

Most artistic:
Seamus O'Leary &
Amanda Murley

Best dancer:
Miguel Cruz &
Kerrie Vasquez

Most athletic:
Melikke VonAlstyne &
Lauriginna Rijo

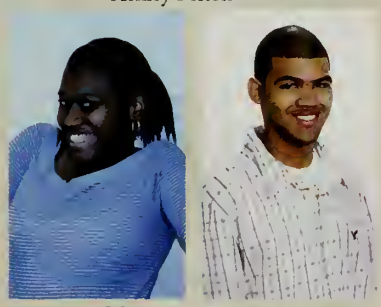

Most class spirit:
Juan Carrasco &
Miguelina Mesa

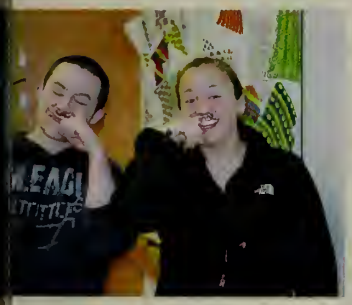

Class clown:
Jeremiah Jennings &
Jill Robinson

Class devil:
Ben Henderson &
Anna Pelletier

Best hair:
Nick Jalbert &
Theresa Vu

Best friends (guys):
Fresh Inc.

Best friends (girls):
Erica Mendez &
Ashley White

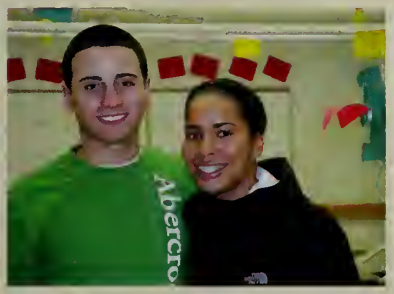

Cutest couple:
Anthony Delisi &
Erica Mendez

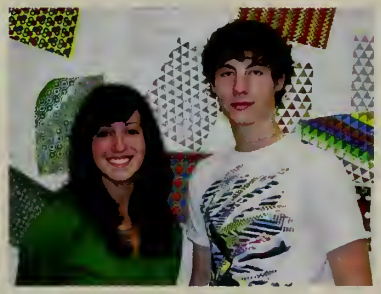

Most musical:
Nathan Dykes &
Autumn DeLorenzo

Most talented:
Maxine Modestin &
Madeline Lutts

Football

Captains
Melikke and Zach

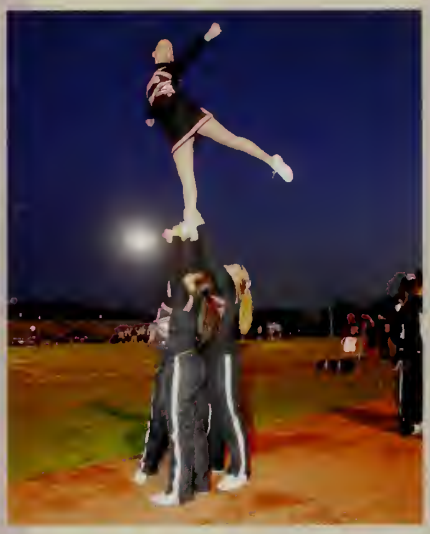

Football Cheering

Devon Hardcastle

Jenelle Gibney

Fane Efthalitsidis

Cross Country

boys

Captain: Steven Leveque

Captain: Patrick Swift

girl's Cross Country

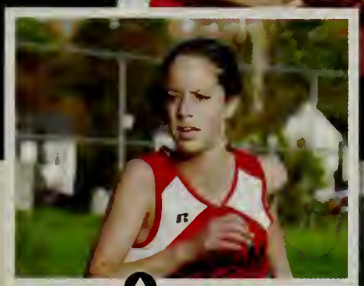

Captain
Marissa Osgood

Captain
Erin Burke

Captain
Nicole Maurice

Boy's Soccer

Captain:
Maxime
Mondestin

Captain:
Bradley
Duhaime

Captain:
Michael
Steeves

Girl's Soccer

Captains

Monique Gallant

Meghan Wilkins

Jessica Doyle

Coach

Melissa Ryan

Girl's

Volleyball

Sarah
Mullarkey
Captain

Jennifer
Bedard
Captain

Golf

2008 NEC CHAMPS

Captains: Peter Cavallaro (L), Wesley Koen (R)

Seniors

Field Hockey

Captains:

Cara Buckley

Grace Bennett

Ashley Felton

Captain
MAGGY DUFFY

Captain
Maureen Regan

Swimming & Diving

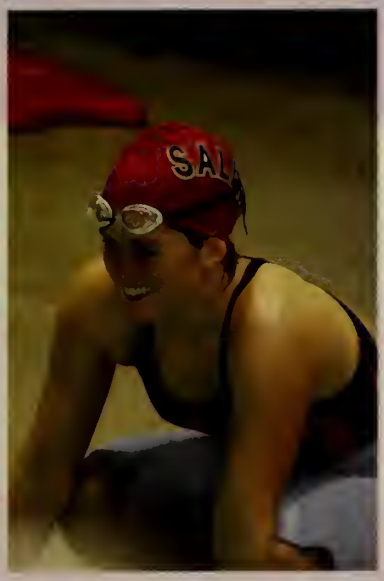

Hockey

Hockey Cheerleading

Captain
Ashley Raines

Captain
Melanie Gaustr

Girls' Indoor Track

Captain
Tatyana Janes

Captain
Kayla Banville

Captain
Erin Burke

Captain
Grace Bennett

Boys' Winter Track

"The greatest pleasure in life, is doing the things people say we cannot do."
- Walter Bagehot

Captain
Juan Carrasco

Captain
Steven Levesque

Captain
Mackenzie Ryan

BOYS' BASKETBALL

Captain Daniel Byors

Captain Sean Linehan

Senior Jaisson Santos

Basketball is a game that gives you every chance to be great, and puts every pressure on you to prove that you haven't got what it takes. It never takes away the chance, and it never eases up on the pressure.
- Bob Sundvold

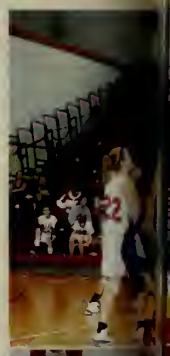

Girls' Basketball

"One man can be a crucial ingredient on a team, but one man cannot make a team."
-Kareem Abdul-Jabbar

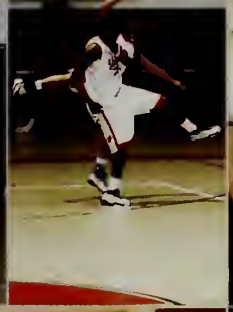

"Coming together is a beginning; keeping together is progress; working together is success" - Henry Ford

Erica Mendez

Louiginna Rijo

Ashley White

CAPTAINS

Wrestling

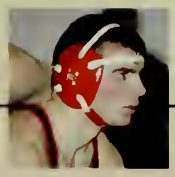

Gymnastics

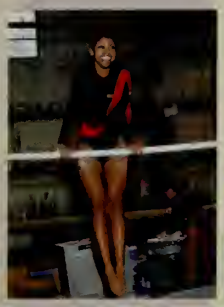

Captain

Seniors

Do a little more each day than you think you possibly can." -Lowell Thomas

Boys' Spring Track

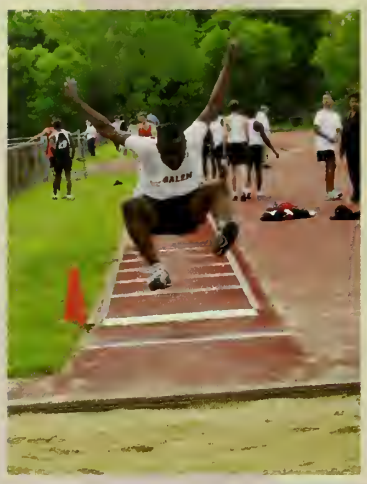

Captains

Girls' Spring Track

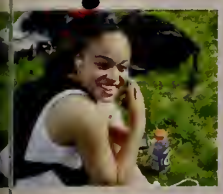

Captain Grace Bennet

Captain Kayla Banville

Captain Meghan Wilkins

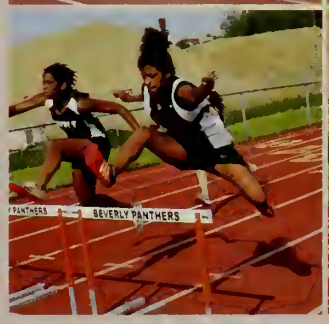

Boys' Lacrosse

You're on your own, and you know what you know. And you will be the guy who'll decide where you'll go. Oh the places you'll go.
-Dr. Seuss

Seniors

Captains

Girls' Lacrosse

Boys' Tennis

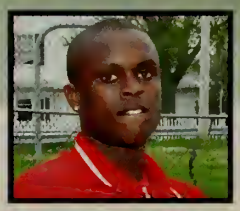

Girls' Tennis

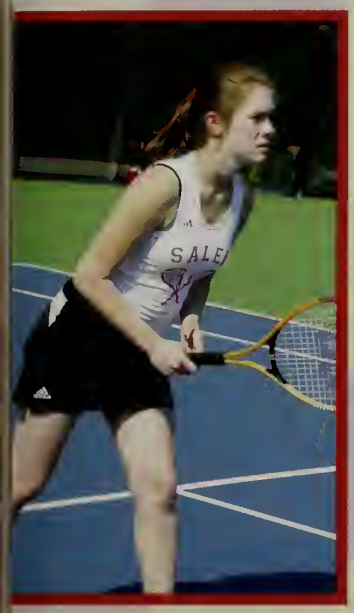

Captain
Ishrat Raji

Captain
Jennifer Bedard

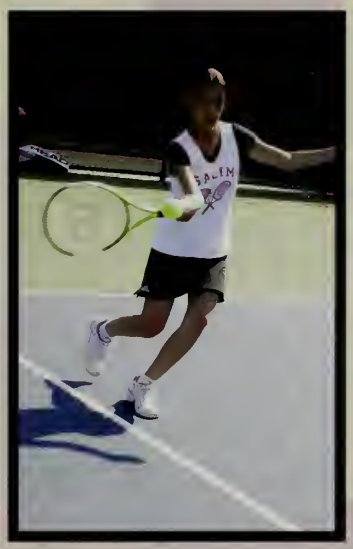

Baseball

Softball

Salem in the News

Show business

dance routine surrounded by his
ent benefits the senior c

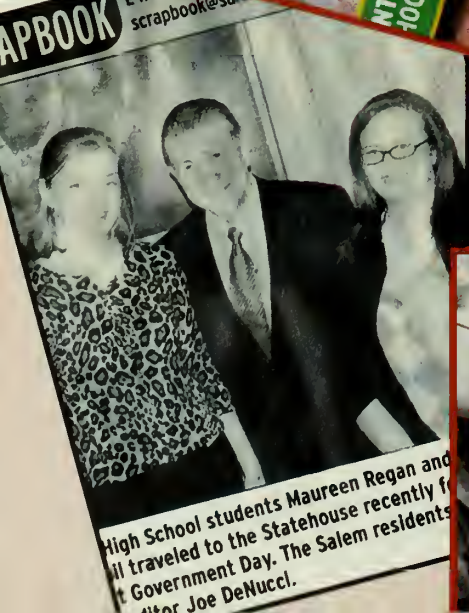

High School students Maureen Regan and
il traveled to the Statehouse recently f
t Government Day. The Salem residents
itor Joe DeNucci.

NHS

National Honor Society

"Only those who will risk going too far can possibly find out how far one can go." -T.S. Eliot

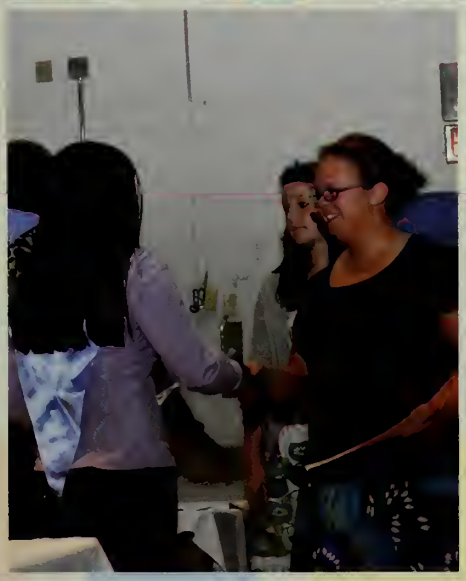

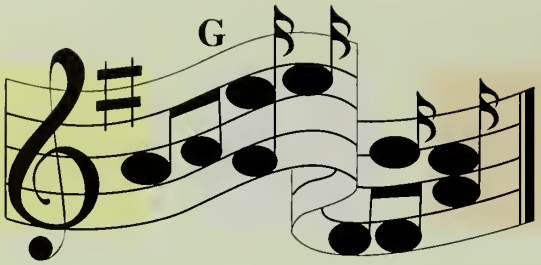

Tri-M

The Modern Music Masters Honors Society

"Music cleanses the understanding; inspires it, and lifts it into a realm which it would not reach if it were left to itself."
-Henry Ward Beecher

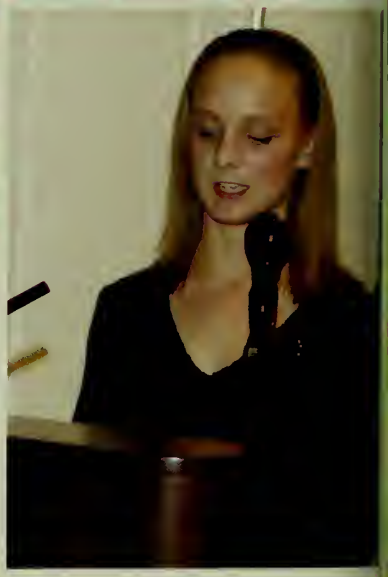

President: Danielle Pegnato
Vice President: Danielle Eddows
Secretary: Angela DeMarco
Treasurer: Maureen Regan
Historians: Archita Benvie & Shana Melanophy
Other Members: Kim Masse, Anna Morsillo, Ryan Buchanan, Adelaide Majeski, Tom Regan, Kathleen Wendell, Paula Grasberger

NAHS

The National Art Honor Society

"A musician must make music, an artist must paint, a poet must write, if he is to be ultimately at peace with himself. What one can be, one must be."
-Abraham Maslow.

"It is not the language of painters but the language of nature which one should listen to, the feeling for the things themselves, for reality, is more important than the feeling for pictures"
-Vincent van Gogh

Nicole Nadeau

Amanda Murley

Michaela Jordan

Lauren Arrington

Geraldy Olea

Student Artwork

Nicole Nadeau

Ashley LaBonte

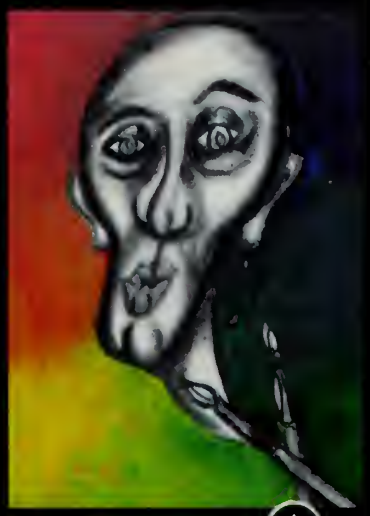

Anna Pelletier

Nicole Bergeron

Lindsey Miller

SALEM
SOCCER

Jazz Ensemble & String Orchestra

Marching Band

"Teamwork is the ability to work together toward a common vision. The ability to direct individual accomplishments toward organizational objectives. It is the fuel that allows common people to attain uncommon results."
-Andrew Carnegie

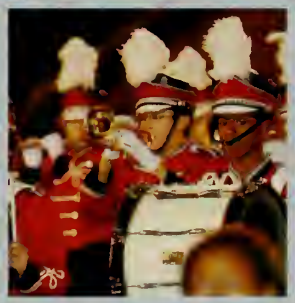

"I think music in itself is healing. It's an explosive expression of humanity. It's something we are all touched by. No matter what culture we're from, everyone loves music."
-Billy Joel

Symphony Orchestra & Percussion Ensemble

Concert Band

A Cappella

Chorus

Chamber Choir

Urinetown

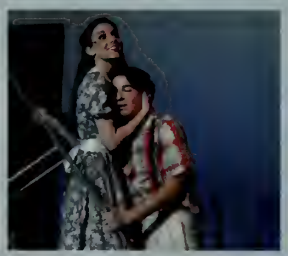

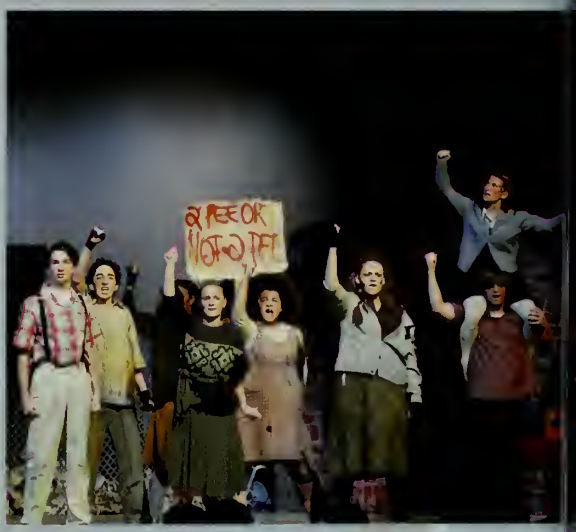

UGC

UGC

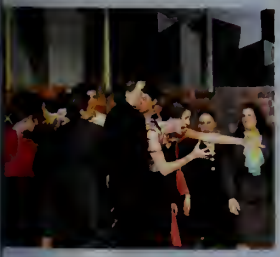

Past Musicals

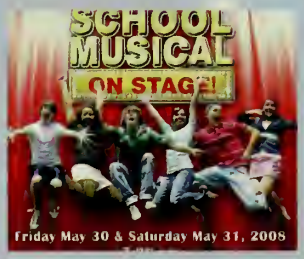

FESTIVAL DRAMA

"Life's like a play; it's not the length but the excellence of the acting that matters."
-Lucius Annaeus Seneca

"Without wonder and insight, acting is just a trade. With it, it becomes creation."
-Bette Davis

"Study, find all the good teachers and study with them, get involved in acting to act, not to be famous or for the money. Do plays. It's not worth it if you are just in it for the money. You have to love it."
- Philip Seymour Hoffman

My Favorite Quotes from Drama Fest:

"A HANDBAG?!?!..." and "Ms. Goodwin, is it too late to quit the show?"

My Favorite Quote:

"HALLO! Why are all the cups?!"

Each year the students that participate in Festival Drama put on a short play and compete it regionally, then in a state wide competition, and eventually in a New England wide competition. This year drama competed their own forty minute version of The Importance of Being Earnest. Prizes were awarded to Miles Hartfelder for best accent and Autumn Delorenzo for best supporting actress.

Art Show

French Club

College Bowl

Drama Club

Ultimate Frisbee

"There is a bit of insanity in dancing that does everybody a great deal of good."
~Edwin Denby

Break Dancing

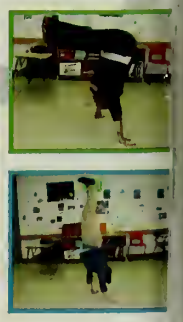

H.M.C.

Harvard Model Congress

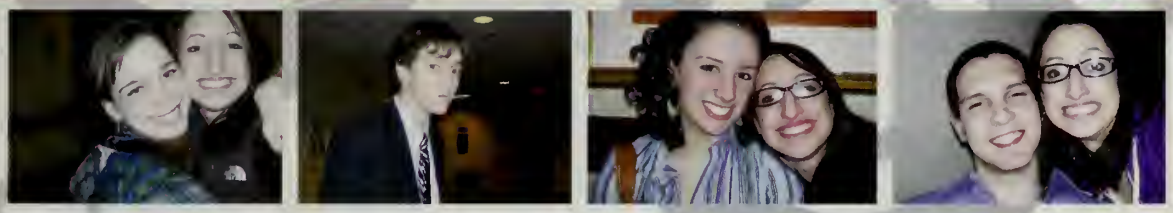

Music

Best Buddies

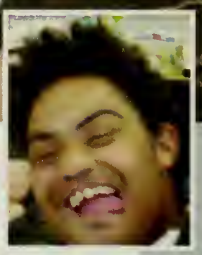

E.L.L.

English Language Learners

EMBRACE

History Club

Robotics & Physics Club

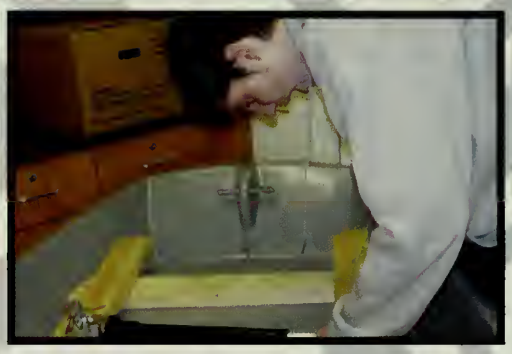

Math Team

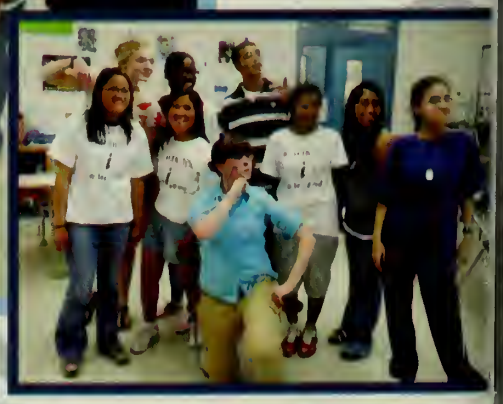

Service Learning

Environmental Club

JROTC- Junior Reserve Officers' Training Corps

Salem Access Television Internship

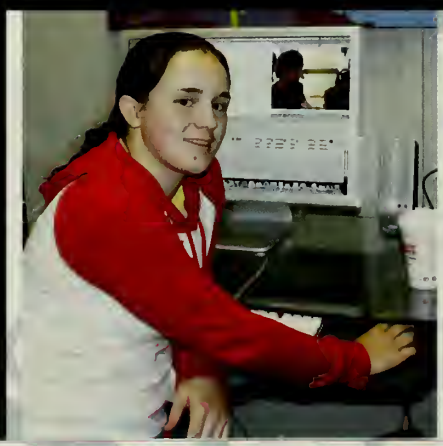

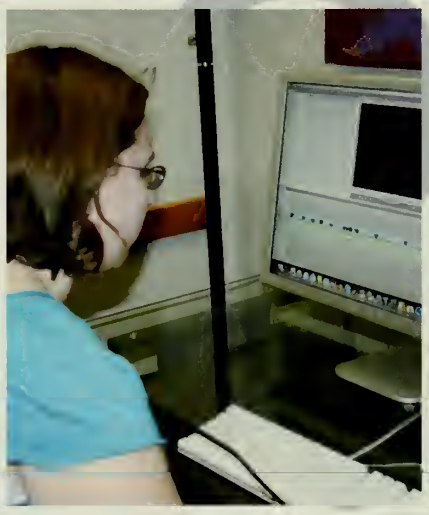

ART CLUB

Photography Club

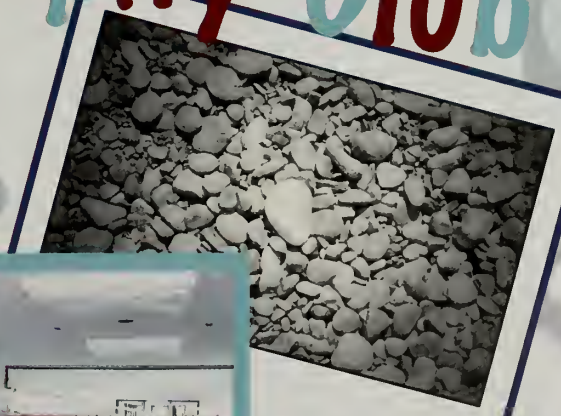

Witches' Brew

Salem High School's Official News Paper

La Union Latina

Magic & Juggling Club

Student Announcers

YEARBOOK

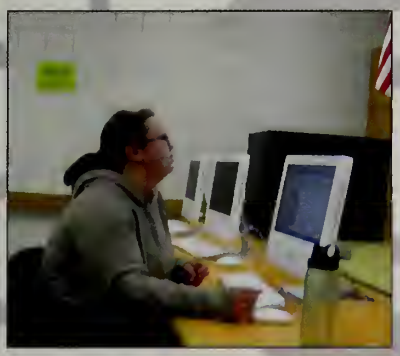

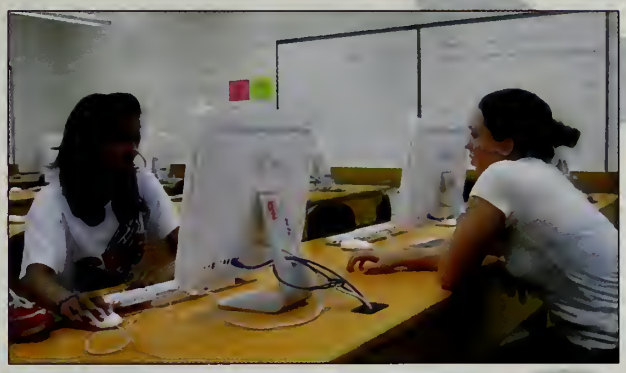

Yearbook Advisor: Holly Dargie

Jostens Advisor: Bill Gaine

Editor: Isabel Patrowicz

Staff: Vanessa Marshall, Cadi Dragonis, Ishrat Raji, Ashley Felton, Lauren Arrington, Madeleine Lutts

Class Officers

Senior Officers

Pres

Monique Gallant

V. P.

Miguelina Mesa

Sec

Jimmy Towey

Treas

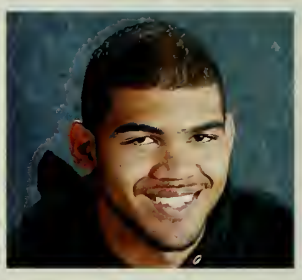

Juan Carrasco

Junior Officers

Pres

Zach Broughton

V. P.

Erin Burke

Sec

Chrisanthe Theodorakakis

Treas

Adelaide Majeski

Sophomore Officers

Pres

Janice Dominguez

V. P.

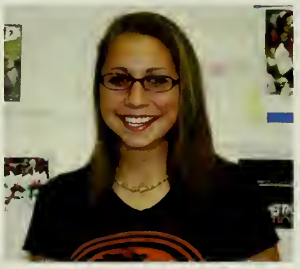

Stephanie Giunta

Sec

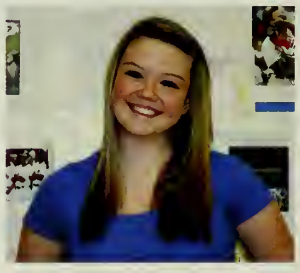

Kellie Sacco

Treas

Benjamin Sax & Sandra Castillo

Freshman Officers

Pres

Jesus Morales

V. P.

Zabdiel Umana

Sec

Emma Titus

Treas

Tom Foo

Homecoming

Junior Representatives

Sophomore Representatives

Freshman Representatives

King Patrick Swift &
Queen Ishrat Raji

Cotillion

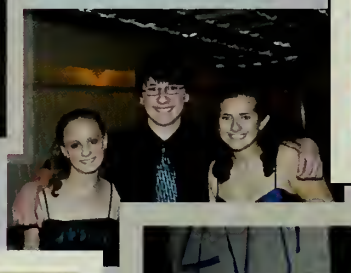
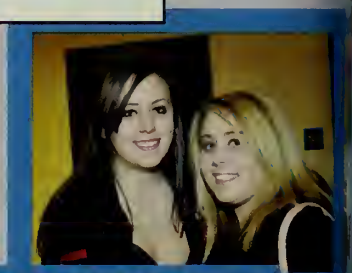
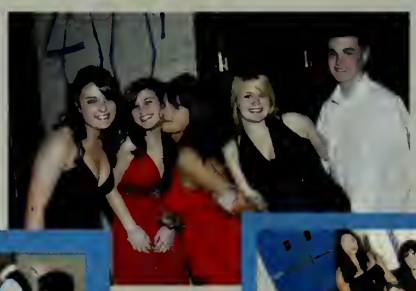

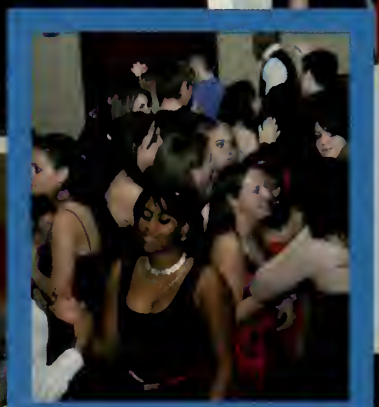

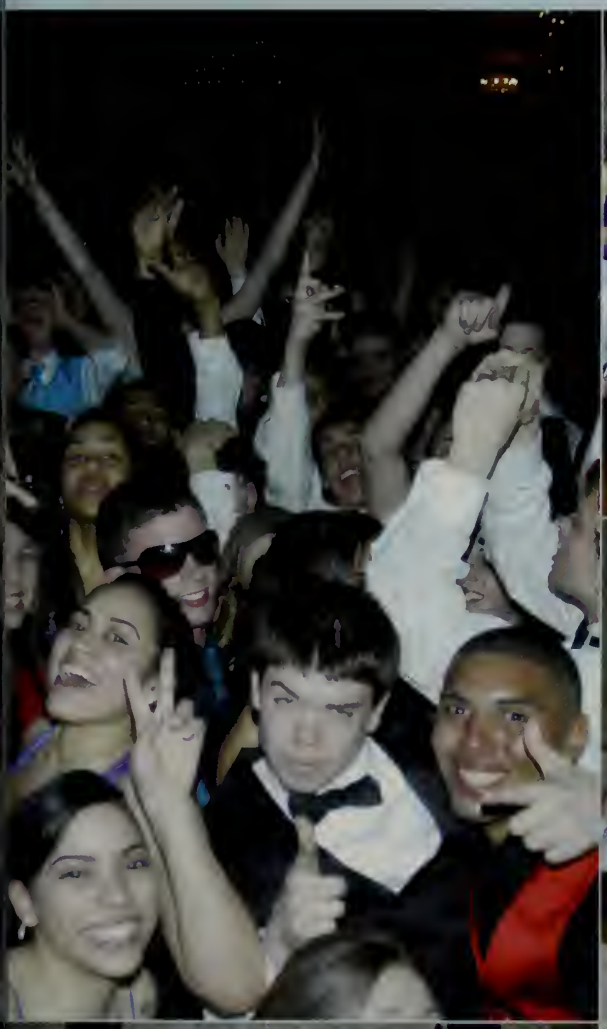

Junior Prom '09

"Today is your day. You're off to Great Places! You're off and away!
You'll get mixed up, of course, as you already know. You'll get mixed up with many strange birds
as you go. So be sure when you step. Step with care and great tact and remember that
Lifes a Great Balancing Act. Just never forget to be dexterous and deft.
And never mix up your right foot with your left."
-Dr. Seuss

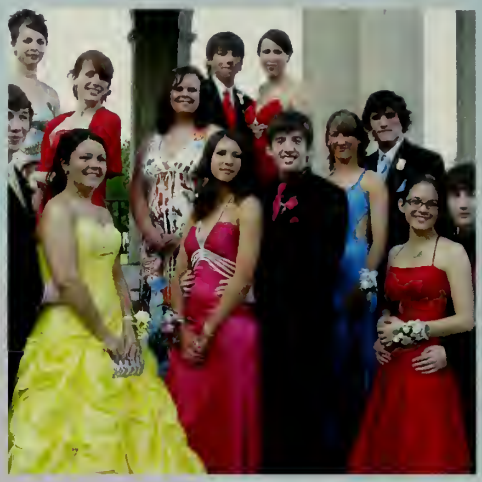

Senior Prom

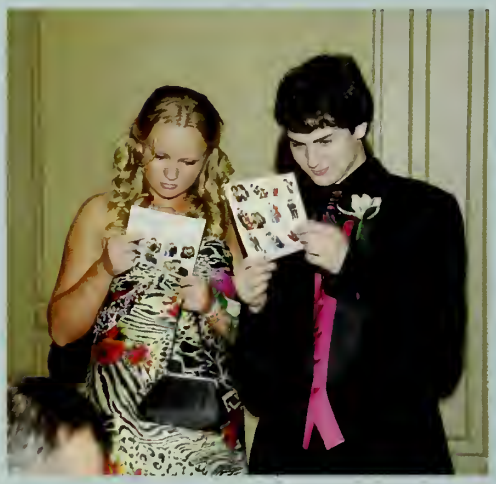

Prom Court

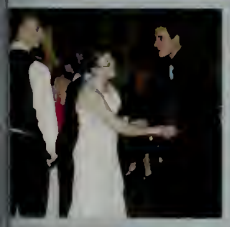

Candids 2009

Spirit Week

2009

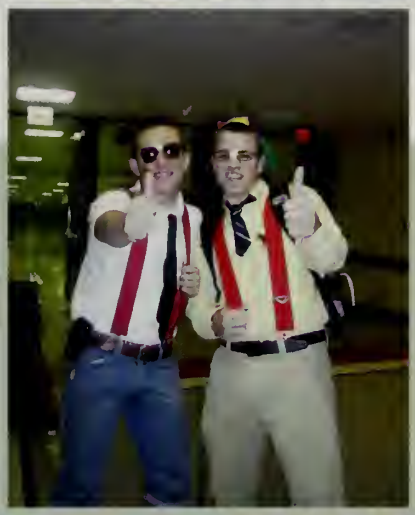

let the GAMES begin

POWDER PUFF '09

SALEM

2011

DIGGING

MARBLEHEAD
LYNN CLASSICAL
Seniors
2009
SALEM

Munchkin
Land

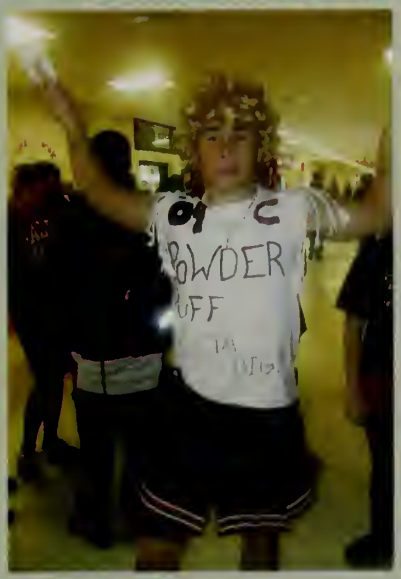

Pep Rally

Candids

Lunch Room Candids 2008-2009

Kayleigh Ristuben & Rosie Strom

Vanessa Marshall, Thanhthay Bui, & Cara Buckley

Cody Grondin & Jonaldo Alix

Janitor John

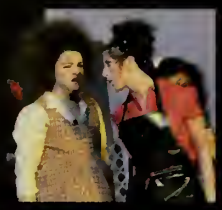

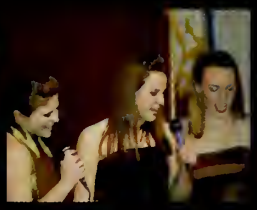

Senior Section '09

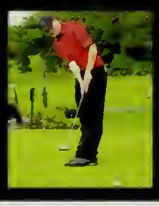

AWARDS NIGHT

Elisa Vo and Casey Little at the Senior Awards night

THE DUO

Mr. Marcoux and Ms. Coleman at Senior Prom

AFTER PROM

A group of seniors eating and relaxing at after prom

LUNCH

Duc Le and Vaness Marshall studying during lunch.

JUST CROSS-DRESSING...

Jimmy Towey modeling at Dress For Progress 2009

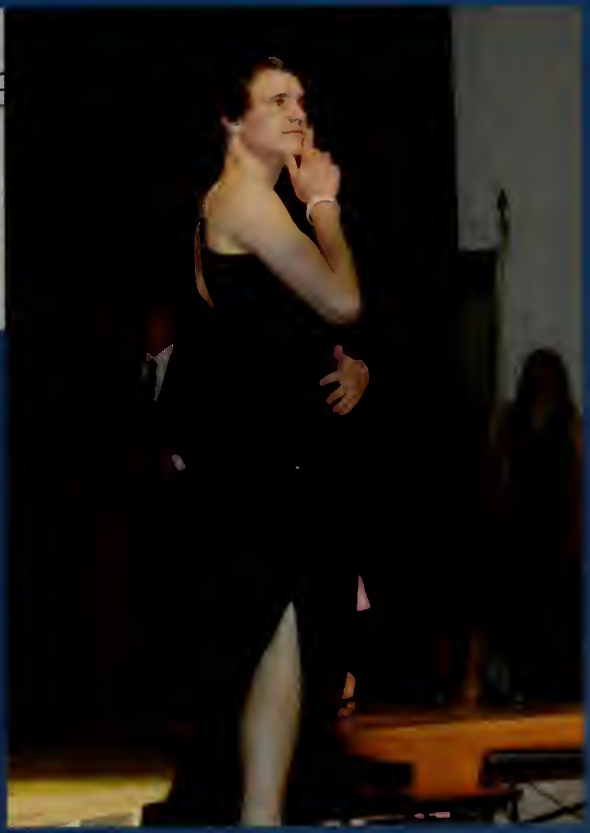

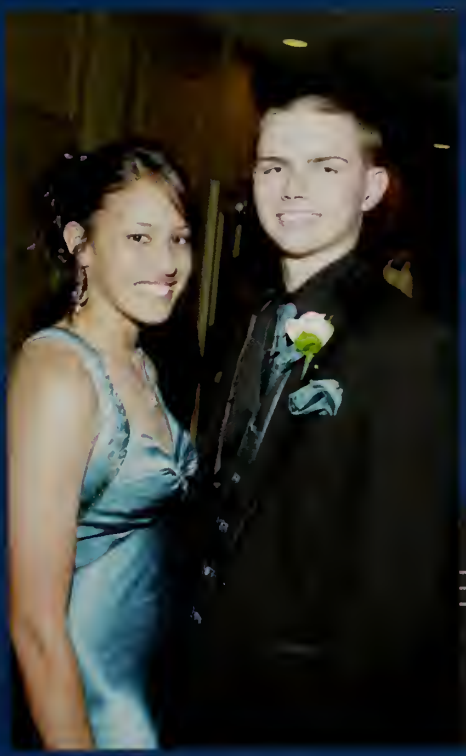

PROM DATES

Brian Murphy and Giselle Charette at Senior Prom 2009

Baby Pictures

Andrew Leventis

Ashley Felton

Jeremiah Jennings

Brian Murphy

Chalanda Mendez

Kaitlyn Blankenship

Devon Hardcastle

Emily Darisse

Lindsey Miller

Kristopher Gomes

Jennifer Bedard

Kerriann Theriault

Brandon Geary

Brianna Pereira

Katelyn Mason

Jillian Robinson

Juan Carrasco

Justin Engdahl

Cody Dodge

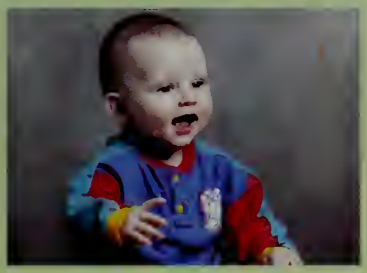
Brandon Payne

Keri Famico

Maureen Regan

Kristin Jinks

Giovanna Randazzo

Lauren Arrington

Fane Efthalitsidis

Lisa Eulik

Maggy Duffy

Scott Sadoway

Eugene De la Cruz

Tim Abramo

Isabel Patrowicz

Samantha Soto

Nate White

Nathan Daniels

Nick Karedis

T.J. Larivee

Monique MacArthur

Samantha Keith

Matt Keiler

Shauna Sinclair

Jen Sobotka

Nick Jalbert

Tyler Daniels

Wesley Koen

Cara Buckley

Mike Steeves

Kelley McCarthy

Maxime Mondestin

Vanessa Marshall

Anna Pelletier

Nicole Sadoski

Ashley Labonte

Jonaldo Alix

Andrew Guzman

Anthony DeLisi

Cadi Dragonis

Jeapril Torion

Julia Gauthier

Autumn DeLorenzo

Kim Masse

Madeleine Lutts

Melissa Ryan

Michael Doherty

Jurelis Santos

Thanhthuy Bui

Vanessa St.Pierre

Miguel Cruz

Jacob Spector

David Dainis

Aiden St. Pierre

Olivia Byrne Warren

Jacob Mansfield

Senior Show '09

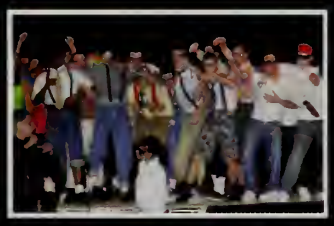

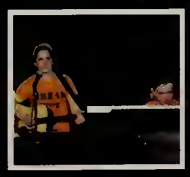

Senior Awards Night

Richardson's Ice Cream

Six Flags

Six Flags

BIZARRO

LEAGUE
HALL OF JUSTICE
AN INTERACTIVE EXPERIENCE

Senior Cruise

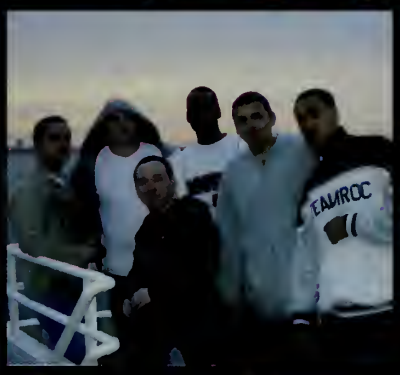

Take a trip down Memory Lane

Junior Prom 2008

2009 graduation

"To laugh often and much, to win the respect of intelligent people and the affection of children, to earn the appreciation of honest critics and endure the betrayal of false friends, to appreciate beauty, to find the best in others, to leave the world a bit better, whether by a healthy child, a garden patch, or a redeemed social condition; to know even one life has breathed easier because you have lived. This is to have succeeded!"
-Ralph Waldo Emerson

"A graduation ceremony is an event where the commencement speaker tells thousands of students dressed in identical caps and gowns that 'individuality' is the key to success."
-Robert Orben

"The world needs dreamers and the world needs doers. But above all, the world needs dreamers who do."
-Sarah Ban Breathnach, Simple Abundance: A Daybook of Comfort and Joy, 1996

"[I]t is clear the future holds great opportunities. It also holds pitfalls. The trick will be to avoid the pitfalls, seize the opportunities, and get back home by six o'clock."
-Woody Allen

"May the sun shine,
all day long,
everything go right, and
nothing wrong.
May those you love bring
love back to you,
and may all the wishes you
wish come true!"
-Irish Blessing

"The possibilities for us are endless, the lives we can touch, the things we can improve in this world, the potential for change is here. Our senior pictures will never hang on the wall of a museum or in a school corridor, but lets hope they always remind us of the education weve received, the experiences we've lived through in the Salem Public School system, and the change we can indeed be in the world."

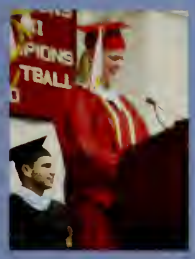

Maureen Regan
Valedictorian

Kevin Roberts
Saludictoian

Jacqueline Arzu-Woods recieving her deploma from Mayor Kim Driscoll

Graduation Cont.

"Graduation is only a concept. In real life every day you graduate. Graduation is a process that goes on until the last day of your life. If you can grasp that, you'll make a difference." -Arie Pencovici

"Don't aim for success if you want it; just do what you love and believe in, and it will come naturally."

-David Frost

"Dream as if you'll live forever. Live as if you'll die today."
-James Dean

Andrew's Scholars

Maureen Regan, Kevin Roberts, Cody Dodge, Jacob Spector, Thanhthuy Bui, Danielle Eddows, Isabel Patrowicz, Danielle Pegnato, Nicole Bergeron, Julia Gauthier, Grace Bennett, and Margaret Duffy

"Be who you are and say what you feel, because those who mind don't matter and those who matter don't mind."
-Dr. Seuss

Salem High Seniors receiving their diplomas

CONGRAT

CLASS

20

We did it...

ULATIONS

OF

09!

FINALLY!

And last, but certainly not least, a very special thanks to Ms. Dargie who was an amazing yearbook advisor this year. She was the mastermind behind this book and really made it all come together. Ms. Dargie, I don't think I can thank you enough for all the work that you have done on this book or for all the pages you managed to get back from going to print or for all the times I came into your classroom to work or just to chat. So thank you. Thank you from the yearbook committee and from me. I wish you all the best with next year's committee and I hope they end up loving it as much as I have.

Sincerely,
Isabel Patrowicz

P.S. Don't ever get rid of that hot chocolate
it is the best thing ever!

Competitive Insurance Protection
For Individuals and Businesses

JOHN J. WALSH INSURANCE AGENCY INC.

Auto • Homeowners • Condominium
Boat • Contractors' Insurance
Workers' Compensation • Liability
Commercial Property • Life • Health
www.walshinsurance.com

AUTO INSURANCE

87 Margin St. Salem • Riley Plaza, Salem • Ample Free Parking **978-745-3300**

"Do not follow where the path may lead. Go, instead, where there is no path and leave a trail." -Ralph Waldo Emerson

Madeline
LUTTS

Congratulations Madeleine!
We are very proud of your many accomplishments during your high school years and for being the motivated, compassionate and caring person you are.
Cheers to your success and the good times that are to follow.
We love you!
Love,
Mom, Dad, Peter and Philip

"Don't live down to expectations. Go out there and do something remarkable." -Wendy Wasserstein

Isabel
PATROWICZ

Congratulations Isabel
We are very proud of you and wish you all the best in the future.
Love,
Aunt Cecile, Megan, Robert, and Uncle Donald

Chalanda
MENDEZ

Congrats Chalanda!!
You finally did it and we are all proud of you!
We love you and hope that all of your dreams come true. I hope that all goes well for you at college and it is what you are looking for. We all wish you well.
Love you,
Mom, Argelis, Alyssa, Angelis, Leilana, Nana and Grampy

Alex
BOUCHER

We could not be more proud of your accomplishments over the past 4 years.
You are one of a kind and we love you!
Congratulations
Mom, Dad, Brian and Kristen

To our very own Abby-
You dazzle us!
You always have and you always will.
We love you loads and can't wait to see what's next!
Lots of love & hugs,
Dad, Mom, Will & Grandma

Abby
BRENGLE

Tim
ABRAMO

Congrats on your achievement. Now your future really begins!

Love,
Mom, Dad, and Matt

Samantha
KEITH

It seems like yesterday you walked into school for the first time.
You never looked back and you haven't since.
You make us proud everyday.
Congratulations Samantha - the best is yet to come.
Love,
Mom, George and Akie

Kristin
JINKS

Kristin, you are such a delight of a daughter and sister.
We are so proud of you.
Love, Mom, Dad, Katie and Sarah

Kelley,
We're so proud of you and everything you've accomplished. Good luck at Colby Sawyer.
We love you,
Mom, Dad, Becky and Danny

Kelly
McCARTHY

"The future lies before you like a field of driven snow, be careful how you tread it, for every step will show."
-unknown

Congratulations and Good Luck to the class of 2009

Our Advice:

Invest your time and money wisely!

CABOT
MONEY MANAGEMENT

NOW IT'S OUR TURN TO GO INTO THE REAL world

(write your own story)

we are ready for anything

{breakthemold}

if you can *dream* it, you can do it

NOW IT IS OUR TURN to go out into the world and actually live and hopefully high school has prepared for what is to come next. Anything that happens after graduation

[take a step into the unknown...]

jostens

Commemorative Edition

08-09 World Beat®

MITCH DUNKE/Reuters/Landov

Summit Entertainment/Courtesy Everett Collection

© Sayre Berman/Corbis

Kristian Dowling/Getty Images

© Matthew Cavanaugh/epa/Corbis

Waves of Change

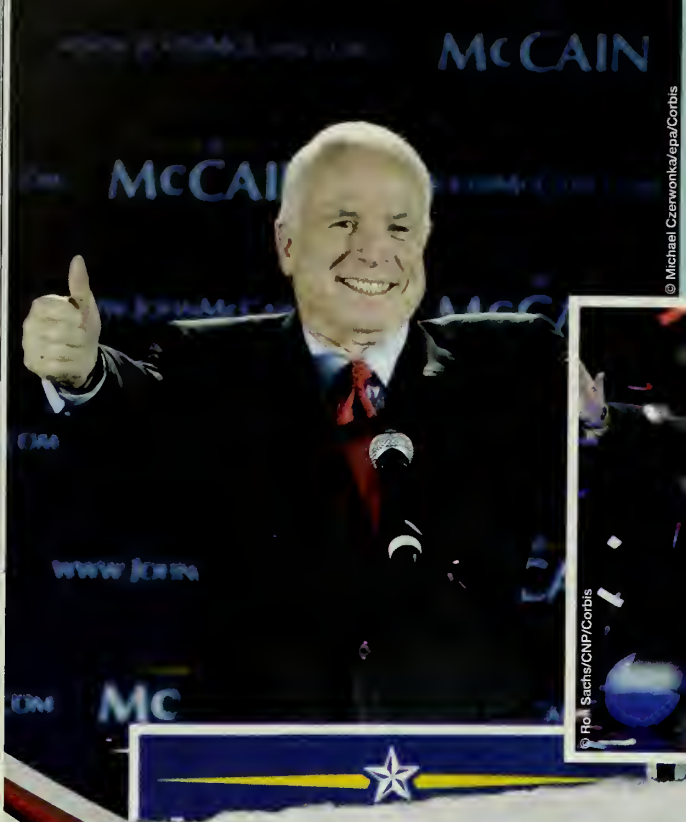

© Michael Czerwonka/epa/Corbis

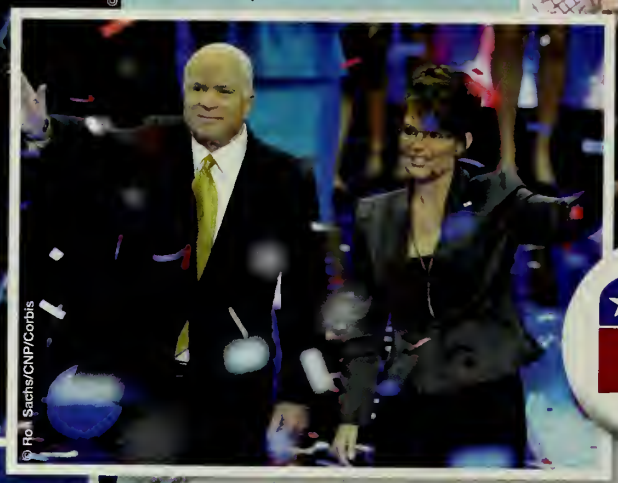

© Rob Sachs/CNP/Corbis

JESSICA GRIFFIN/MCT/L

Arizona Senator John McCain wins the Republican nomination for president and names Alaska Governor Sarah Palin as his running mate. Palin is the Republican Party's first female nominee for vice president.

© Matthew Cavanaugh/epa/Corbis

Dana Edelson/© NBC/Courtesy: Everett Collection

THE KOBAL COLLECTION/NBC-TV/EDELSON, DANA

Chris Gordon/WireImage.com/Getty Images

JOE BURBANK/MCT/Landov

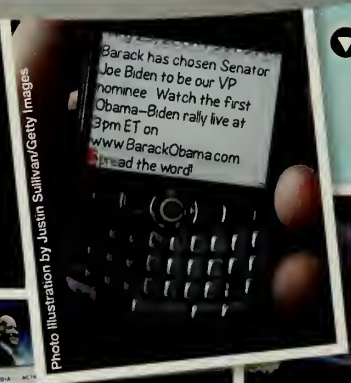

Photo illustration by Justin Sullivan/Getty Images

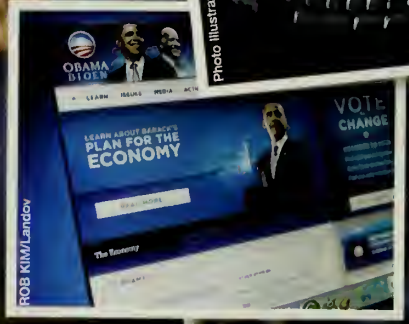

ROB KIM/Landov

Democratic Senator Joe Biden of Delaware becomes the 47th vice president of the United States. A member of the Senate since 1973, Biden brings long-time Washington experience to the Obama administration.

© Zhang Yan/Xinhua Press/Corbis

Get out the vote!

AP Photo/Stephan Savoia, File

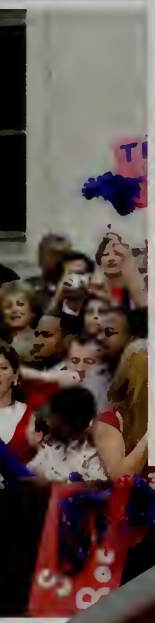

© Gary I. Rothstein/epa/Corbis

Campaign volunteers

TRACY GLANTZ/MCT/Landov

© Larry W. Smith/epa/Corbis

AP Photo/Bill Waugh

I Voted

First-time voters

ED HILLE/MCT/Landov

Obama's grassroots organization and innovative Web campaign is credited with inspiring young and first-time voters to participate heavily in the election.

AP Photo/Atlanta Journal Constitution, Curtis Compton

The values, fashion and personal vitality of the Obama family resonate with Americans. Public interest in the first family rivals that of the interest in the Kennedy family in the 1960s.

AP Photo/Jae C. Hong

REUTERS/Jason Reed/Landov

Barack Obama makes history as the first African-American to win the presidency of the United States. The former Illinois senator promises an era of change that captures the imagination of voters nationwide.

Electoral Votes

Obama	365
McCain	173

New York Times

Obama Wins

AP Photo/Jeff Chiu

AP Photo/Chris Carlson

AP Photo/David Guttenfelder

Robert Nickelsberg/Getty Images

McCain/Palin run a strong campaign, winning 22 states. But they are defeated 53 vs. 46 percent in the general election and by a substantial margin in the Electoral College.

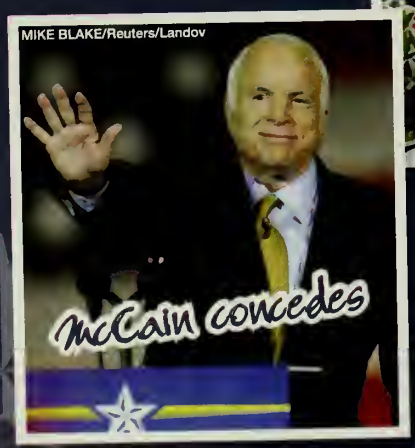

MIKE BLAKE/Reuters/Landov

Celebrations around the world

PAT BENIC/OPI/Lan

Obama's Cabinet nominations

REUTERS/Landov

In January 2009, president-elect Obama attends the ultimate power lunch in the White House, meeting and getting advice from President Bush as well as former Presidents George H. W. Bush, Bill Clinton and Jimmy Carter.

Getting prepared for office

KEVIN LAMARQUE/Reuters/Landov

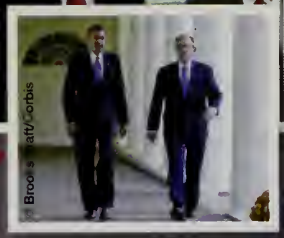

© Brooks Kraft/Corbis

Souvenirs

AP Photo/Carolyn Kaster

The inaugural parade

AP Photo/Matt Rourke

MCT/Landov

Inauguration 1-20-09

MSGT CECILIO RICA[illegible]/Landov

Barack Obama is sworn in as the 44th president of the United States before millions in Washington, D.C. Obama's inaugural address calls for a "new era of responsibility" in the face of economic decline and a pledge to choose "hope over fear."

PAT BENIC/UPI/Landov

© Ralf-Finn Hestoft/Corbis

During the inauguration ceremony, Malia Obama captures the moment from a unique point of view.

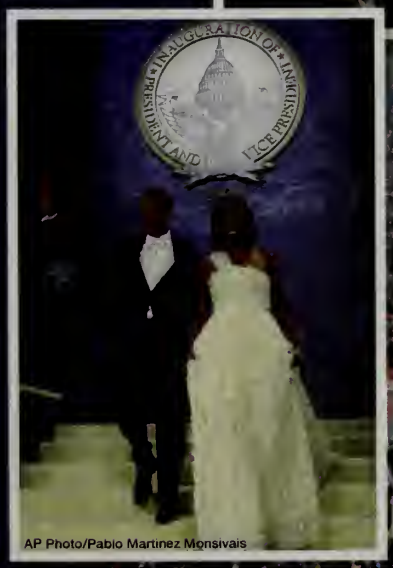

AP Photo/Pablo Martinez Monsivais

© JUSTIN LANE/EPA/Corbis

"We have chosen hope over fear..."

© JIM BOURG/Reuters/Corbis

World News

Economic Crisis

Stocks plummet as years of excess in the U.S. housing market and lax supervision of financial institutions contribute to the greatest economic crisis since the Great Depression.

AP Photo/Richard Drew

Kyodo/AP

日本 (08/1
日経平均
(08/10/27)

MITCH DUMKE/Reuters/Landov

EMPLOYMENT SERVICES

Unemployment rate hits 16-year high in January 2009

With buying power declining in the consumer marketplace, companies nationwide are forced to lay off workers. The national unemployment rate hits 7.2 percent in December and is rising steadily. The hardest hit states are Michigan, Rhode Island, California and South Carolina.

Specialty coffee sales drop

© Helen King/Corbis

Credit cards

Fancy Feast/Corbis

GAETAN BALLY/KEYSTONE/Landov

Housing Foreclosures

For Sale

Exclusively

Windermere

Photo by Larry W. Smith/Getty Images

Detroit's struggling "Big Three" automakers, General Motors, Ford and Chrysler, request and are eventually offered a bailout package of just over $17 billion in December.

GOING OUT OF BUSINESS

MIKE SEGAR/Reuters/Landov

Many retailers are forced to file for bankruptcy or go out of business after being unable to rebound from the harsh economy and a very disappointing fourth quarter of 2008.

Teens work part-time

©iStock MITCH DUNKLEY/Reuters/Landov

GAETAN BALLY/KEYSTONE/Landov

Gas prices up and down

Reuters/Landov

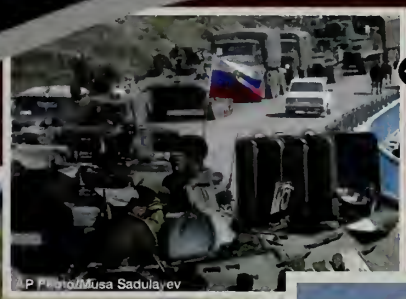

AP Photo/Musa Sadulayev

The world's "hot spots" center around the Middle East. Israel mounts a major offensive against Hamas in Gaza, the United States continues to oppose the Taliban in Afghanistan and insurgents in Iraq, and in August, Russia attacks its southern neighbor, Georgia, in a dispute over western influence in the area.

AP Photo/Lefteris Pitarakis

Support our Troops

KAI PFAFFENBACH/Reuters/Landov

GARY HERSHORN/Reuters/Landov

"Miracle on the Hudson"

In January 2009, after both engines fail due to ingesting birds, US Airways Flight 1549 ditches in New York's Hudson River. All 155 passengers and crew members are saved, thanks to the skill and courage of pilot Chesley B. "Sully" Sullenberger.

Changing our World

PA Photos/Landov

Reusable bags

Environmentally conscious consumers use items such as reusable cloth shopping bags and Klean Kanteen water bottles that don't leak harmful chemicals like BPA.

AP Photo/Charles Rex Arbogast

AP Photo/Eric Gay

MATTHEW CRAIG/The Commercial Appeal/Landov

AP PHOTO/NEWS TRIBUNE/Rosa Ruiz

Press Association via AP Images

TIM SLOAN/AFP/Getty Images

Public bicycle sharing systems, already popular in Europe, roll into American cities like Washington, D.C., to help fight traffic congestion and reduce pollution.

Tight money and high gas prices push auto manufacturers to investigate super fuel-efficient and electric cars. The Chevrolet Volt is an early contender and the tiny "Smart" car is already on American roads.

© Transtock/Corbis

Chevy Volt

© Car Culture/Corbis

Photo by Ethan Miller/Getty Images

In September, Google and General Electric partner to develop clean technologies. Modernizing the national electric grid to enable wider deployment of wind, solar and geothermal energy will be an early priority.

Courtesy of Apple, Inc.

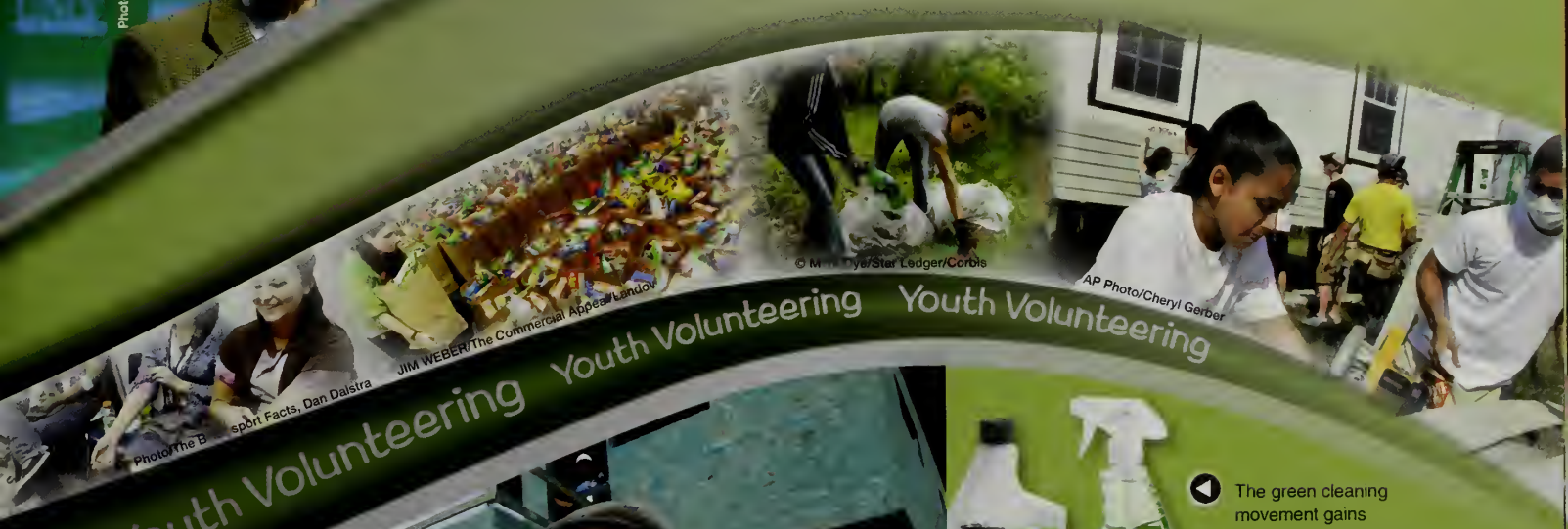

Photo/The B... sport Facts, Dan Dalstra

JIM WEBER/The Commercial Appeal/Landov

© M... Tye/Star Ledger/Corbis

AP Photo/Cheryl Gerber

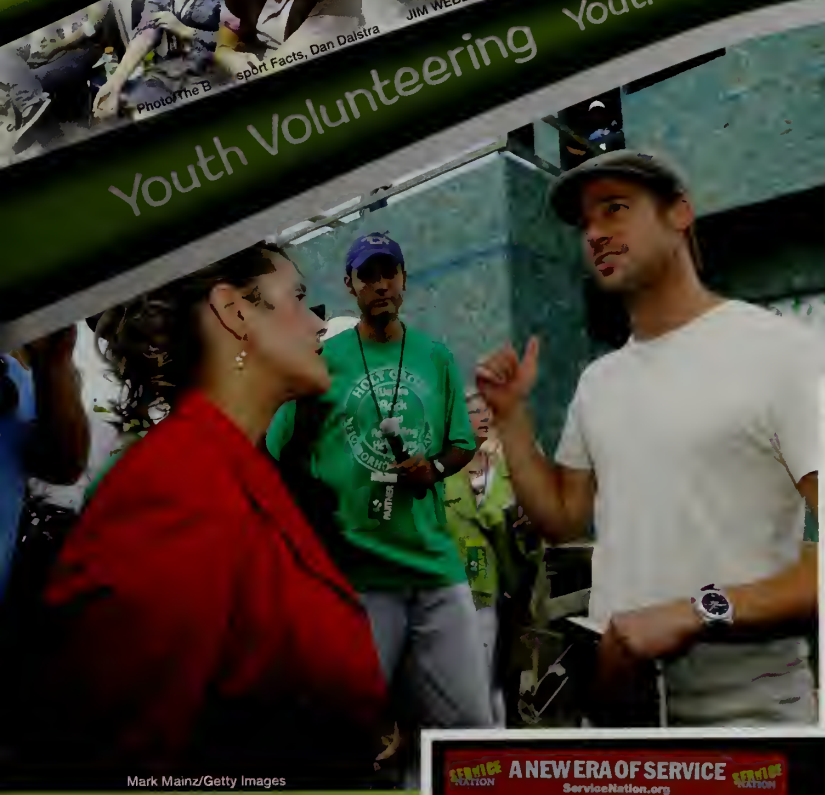

Mark Mainz/Getty Images

Brad Pitt launches the "Make It Right" project to build 150 green-sensitive new homes in the New Orleans Lower 9th Ward, which was destroyed by Hurricane Katrina. Pitt contributes $5 million to the project.

The green cleaning movement gains momentum nationally as environmentally safe non-toxic cleaning products are used in many homes, as well as state and city institutions.

AP Photo/Charles Dharapak

Michael Tran/Getty Images

National Day of Service

President-elect Obama asks all Americans to volunteer their time on the 2009 Martin Luther King Jr. Day of Service, January 19, and to continue throughout the year. More than 12,000 service projects take place across the country.

MA ZHANCHENG/Xinhua/Landov
Summer Olympics
The Beijing 2008 Summer Olympics showcase some of the most amazing performances in Olympic history.
MCT/Landov
Usain Bolt
Fastest man EVER!
© Chen Kai/Xinhua Press/Corbis
American swimmer Michael Phelps makes Olympic history with eight gold medals. Phelps sets three world records in his five individual wins.
Sports
The Olympic Opening Ceremony
AP Photo/Color China Photo
Cristiano Ronaldo
©Tommy Hindley/NewSport/Corbis
Tiger Woods
Doug Pensinger/Getty Images
Karen Jones
Christian Petersen/Getty Images
Red Wings win 2008 Stanley Cup
AP Photo/Gene J. Puskar
World Series
The Philadelphia Phillies win their second World Series with a five game victory over the Tampa Bay Rays. The fifth game takes three days to complete after a rain delay.

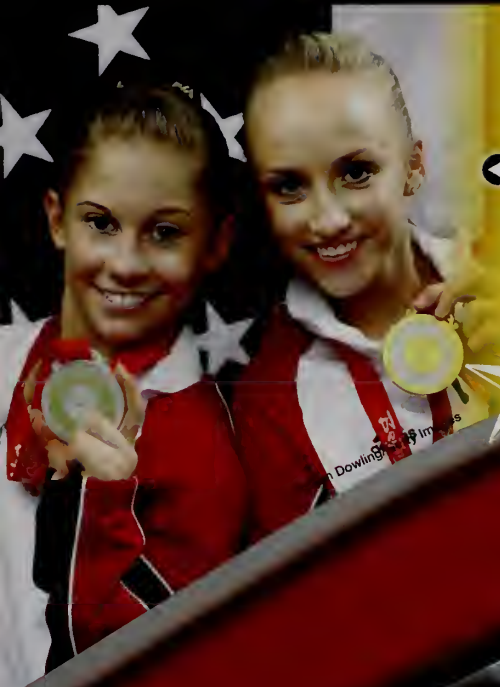

The Chinese gymnasts take the team title, but Americans Shawn Johnson (floor exercise) and Nastia Liukin (all-around) take individual gold medals for the U.S.

Symnastics

AP Photo/Rob Carr/Interscoop

PIERRE DUCHARME/Landov

MANDI WRIGHT/Detroit Free Press/MCT/Landov

FRANCIS SPECKER/Landov

Super Bowl XLIII

Scott Boehm/Getty Images

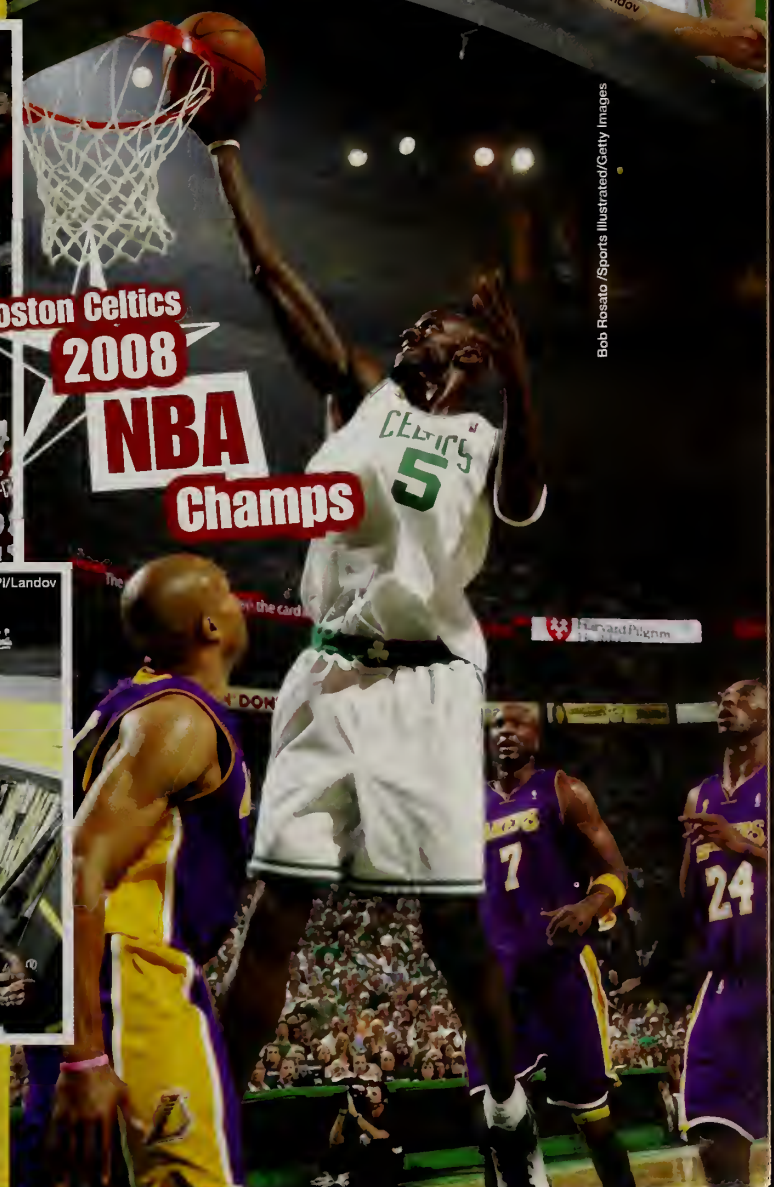

Boston Celtics 2008 NBA Champs

Bob Rosato /Sports Illustrated/Getty Images

MVP Santonio Holmes makes a tip-toe catch in the corner of the end zone with 35 seconds remaining to lead the Pittsburgh Steelers past the Arizona Cardinals 27-23 in Super Bowl XLIII.

MICHAEL BUSH/UPI/Landov

Jimmie Johnson captures the NASCAR Sprint Cup championship for the third straight year in his famous #48 Lowe's Chevrolet Impala SS.

Slumdog Millionaire, a surprise entry from India about teen life in Mumbai, and Brad Pitt's *The Curious Case of Benjamin Button*, about a man who ages backwards, monopolize Academy Award nominations with a combined total of 23.

MTV/Jeff Lipsky

MTV spins off the reality show *The Hills*, following *Laguna Beach* star Lauren Conrad and her friends to Los Angeles.

TM & Copyright © Fox 2000 Pictures
All rights reserved./Courtesy Everett Collection

Everett Collection

FOX/Photofest

Warner Bros./Courtesy Everett Collection

Australian Heath Ledger, in his last film role as the Joker in the Batman epic *The Dark Knight*, wins a posthumous Golden Globe for Best Supporting Actor in a Drama.

Paul Blart: Mall Cop

Bedtime Stories

Sony Pictures/Courtesy Everett Collection

Music

© Sayre Berman/Corbis

Lil' Wayne

Rapper Lil' Wayne takes home four Grammies, including Rap Album of the Year for *Tha Carter III* and Best Rap Song.

MTV

AP Photo/Peter Kramer

Due to low ratings, MTV's flagship show *Total Request Live* shuts down in November after a 10-year run.

Theo Wargo/WireImage/Getty Images

Tim Mosenfelder/Getty Images

© Rune Hellestad/Corbis

YUI MOK/PA Photos/Landov

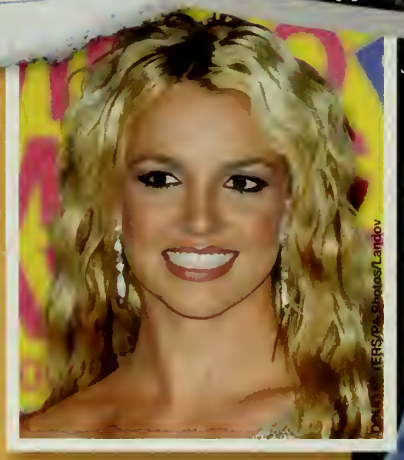

DOMINIC LIPINSKI/PA Photos/Landov

Britney Spears rebounds from years of personal challenges with her fifth No.1 album, *Circus*. She becomes the only act in Nielsen SoundScan history to have four albums that debut with 500,000 or more copies sold.

JIM RUYMEN/UPI/Landov

R&B singer/songwriter Ne-Yo brings out his third album, *Year of the Gentleman*, which debuts on the *Billboard* 200 at No. 2. The album garners six Grammy nominations.

AP Photo/Peter Kramer

Ne-Yo

AP Photo/Alex Brandon

The video for Will.i.am's song "Yes We Can" garners more than 1.3 million hits on YouTube and becomes an anthem for young voters during the presidential campaign.

Classic Rock

© Rune Hellestad/Corbis

Fox's *American Idol* adds a fourth judge to the popular show. Grammy-nominated songwriter Kara DioGuardi joins regular panelists Randy Jackson, Paula Abdul and Simon Cowell.

Fox Broadc Photofest

Kristin Callahan/Everett Collection

David vs. David

Kristin Callahan/Everett Collection

Rocker David Cook, with 58 percent of the fan votes, beats balladeer David Archuleta in the 2008 finals of Fox's *American Idol*.

Lifestyle

ROB KIM/Landov

242242 cha cha

Texting becomes the new writing. Teens everywhere learn to double-thumb miniature keyboards and invent a new language of abbreviations and signs.

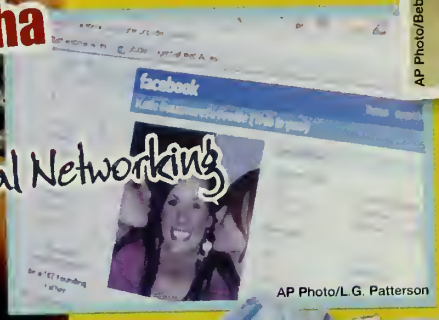

Social Networking

AP Photo/L.G. Patterson

AP Photo/Bebeto Matthews

Digital TV

The nation converts to all-digital TV in 2009. The Department of Commerce offers government coupons to make the conversion more affordable.

Slippers to wear every day

THE CANADIAN PRESS/Andrew Vaughan/AP

Big Sunglasses

Photo by Barry King/[illegible]/Getty Images

Designer Purses & Shoes

Top style trends this year include baggy pants, oversized sunglasses, designer purses, black nail polish and plaids.

Black Nail Polish

[illegible]XPPP/Landov

jostens®

© 2009 Jostens, Inc. 08-0743 (1824)